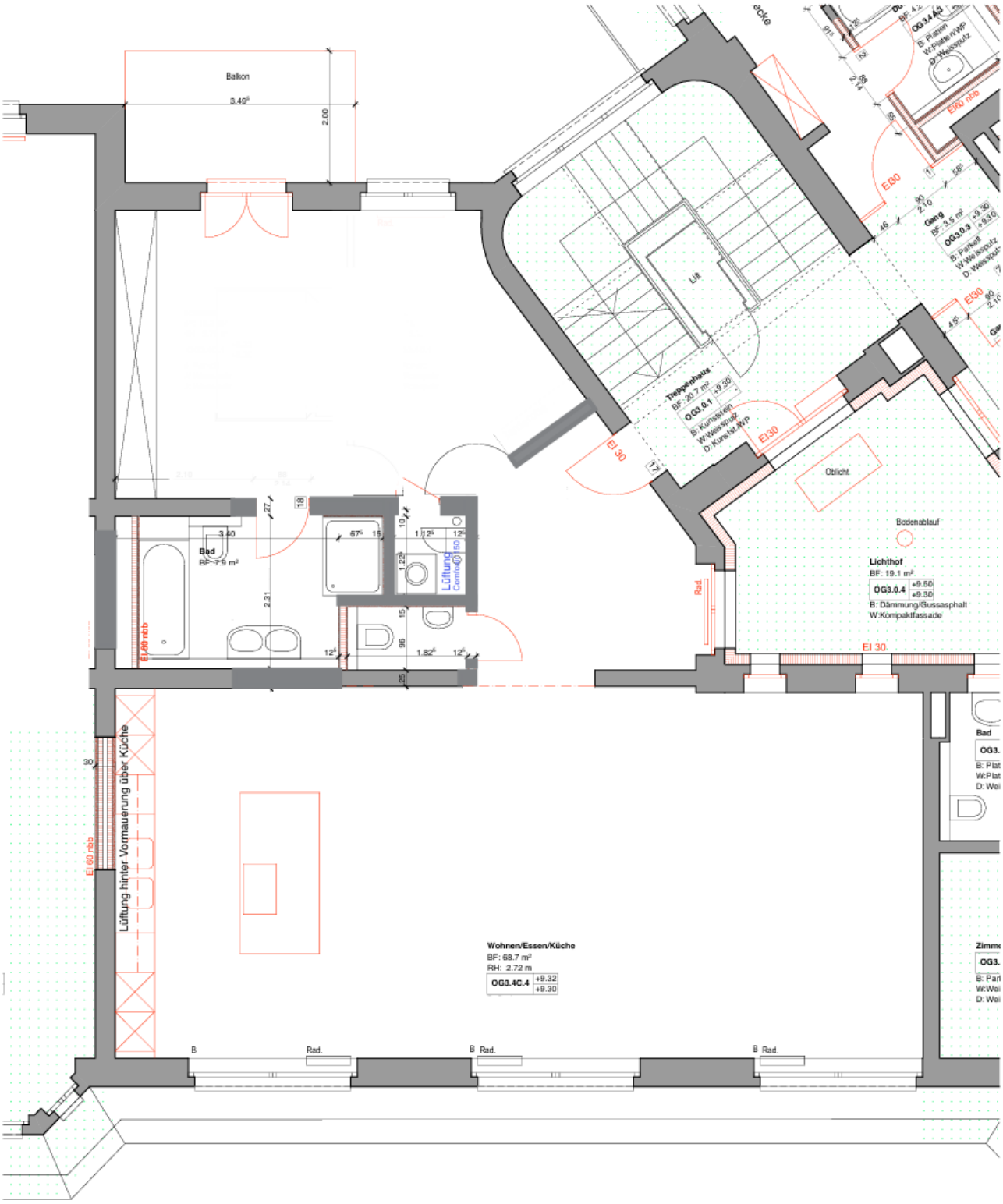

Rieterstrasse