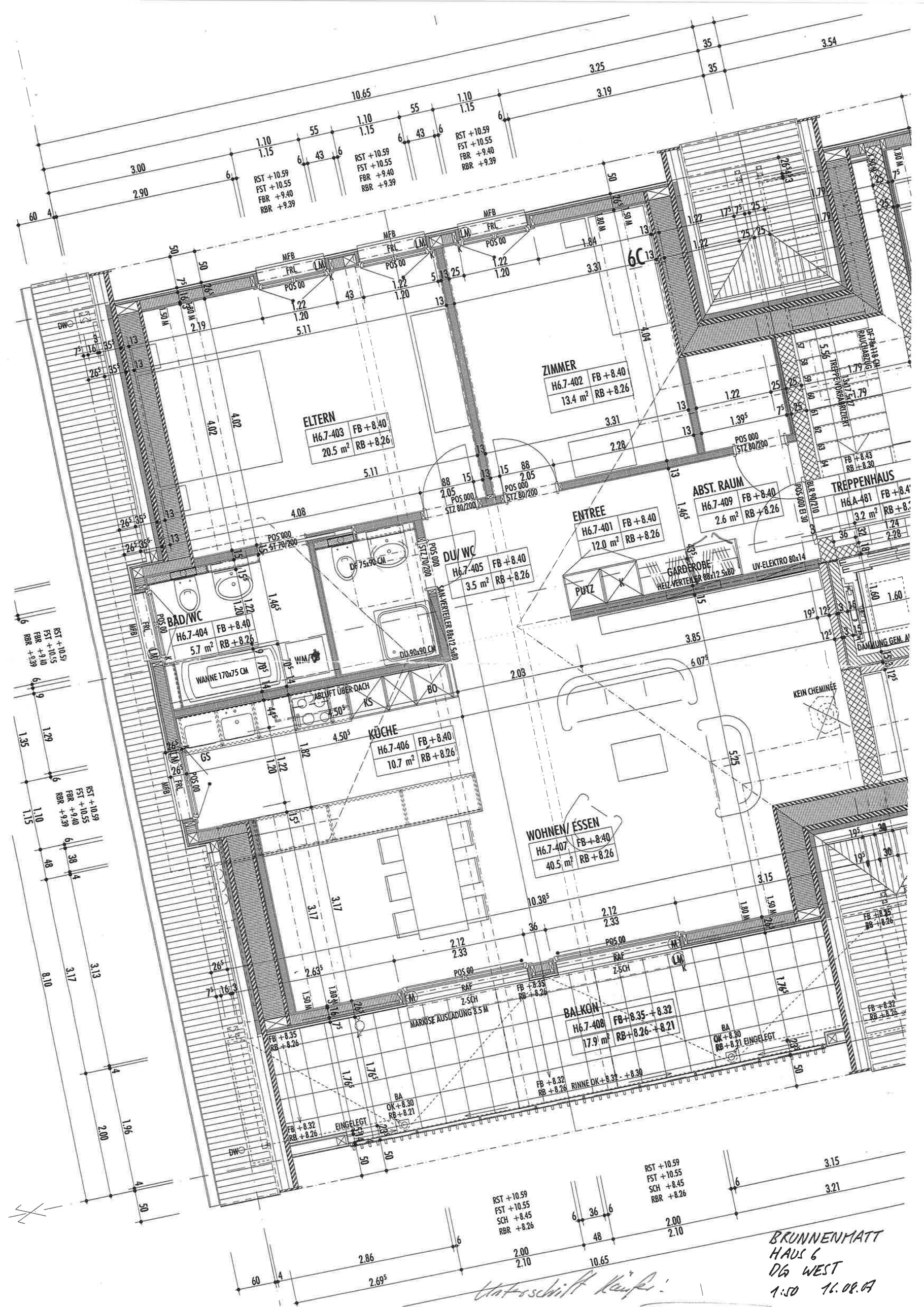

BRUNNENMATT
HAUS 6
DG WEST
1:50 16.08.09

Unterschrift Käufer: