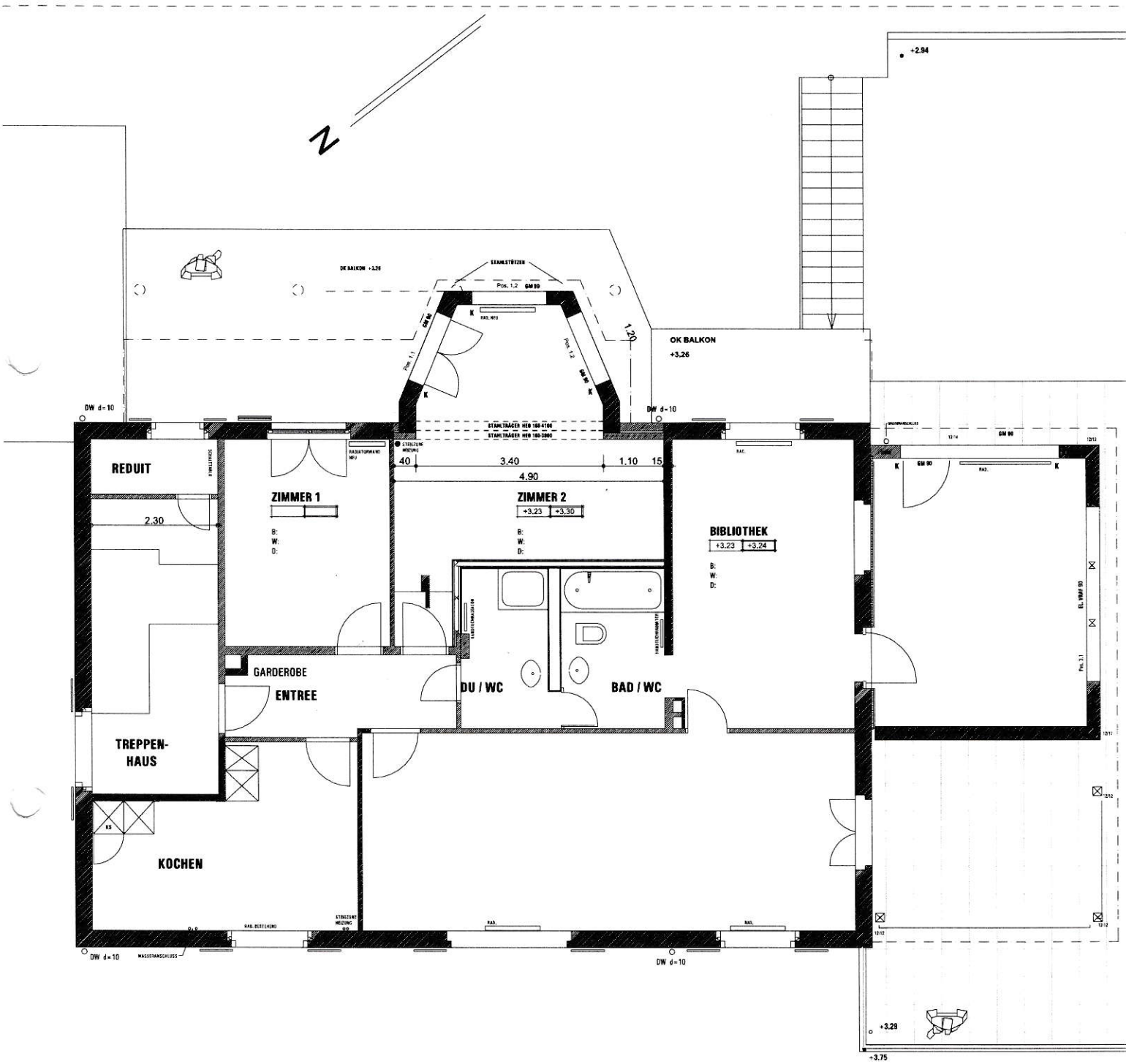

dorfstrasse 3