RÉPUBLIQUE FRANÇAISE

cadastre.data.gouv.fr
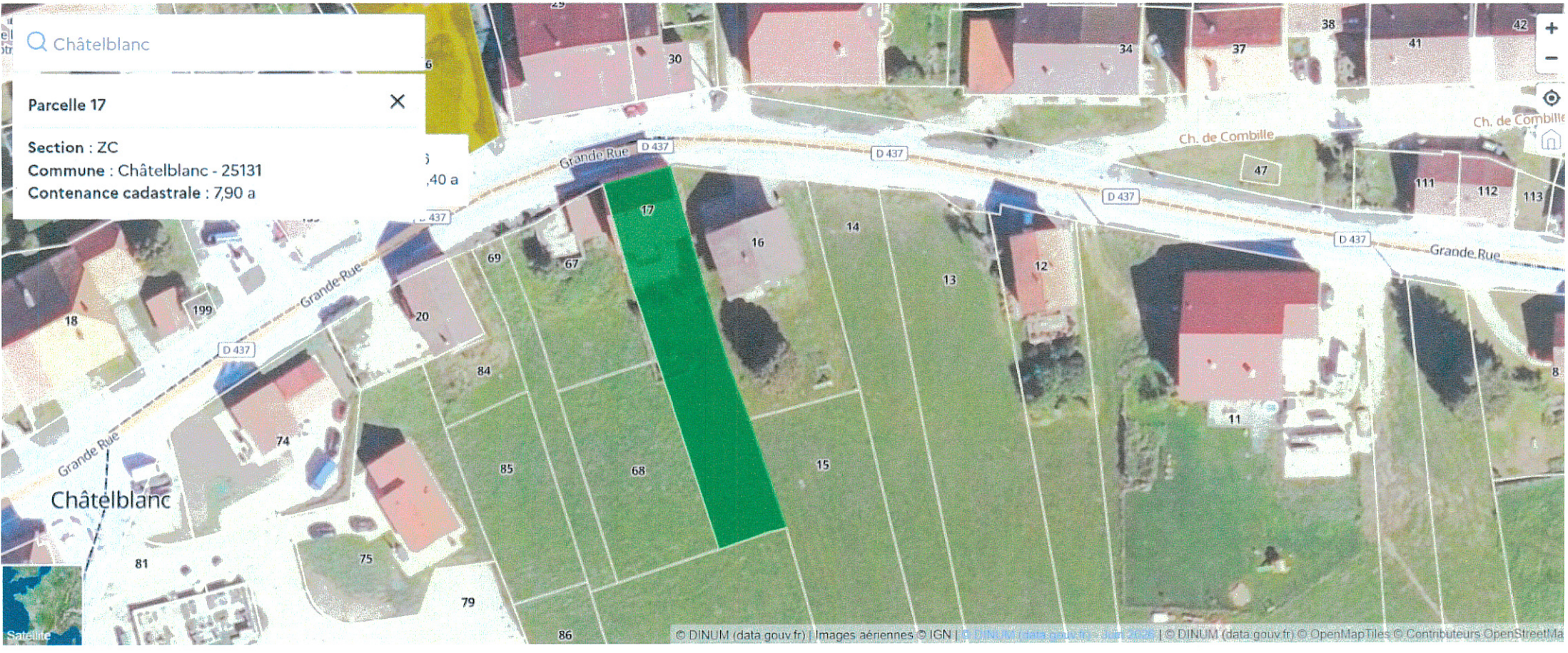
Données cadastrales Carte DVF FAQ