BIRSMATT
wohnqualität in aesch

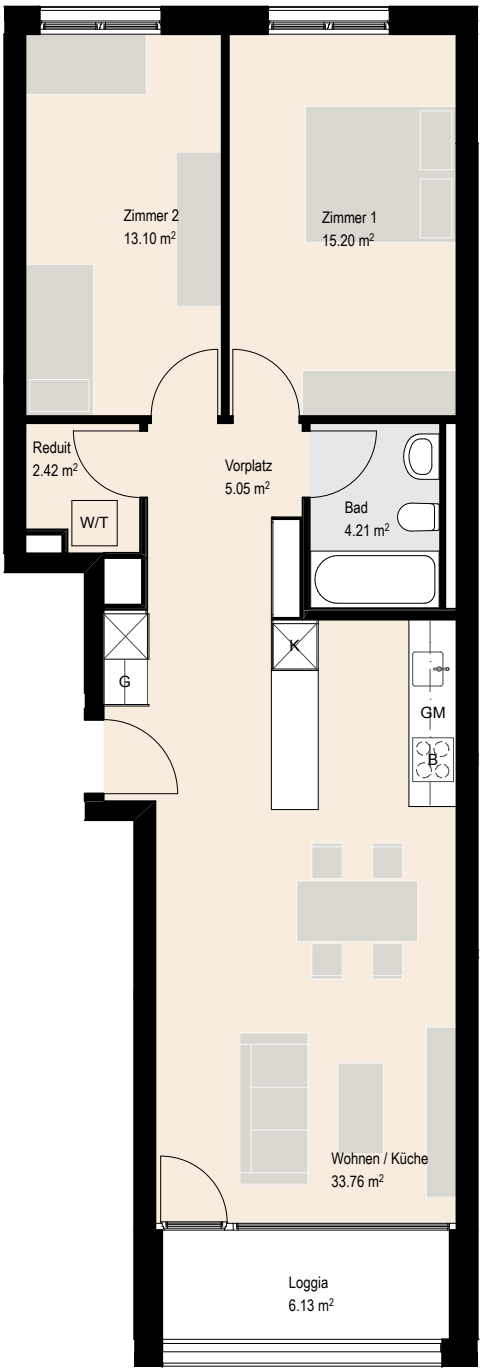

BIRSMATT: Wohnqualität in Aesch

3.5 Zimmer-Wohnung	73,7 m²
Loggia	6,1 m²

Stock	**Wohnung**
1. OG	2.1.1
1. OG	4.1.1
2. OG	2.2.1
3. OG	2.3.1
3. OG	4.3.1

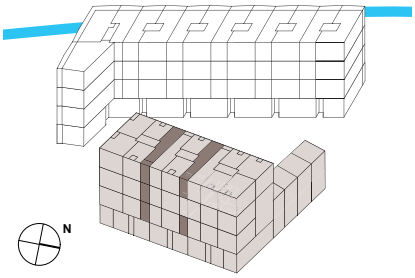

Bahnhof Aesch

0 1 2 3 4 5

B = Backofen I K = Kühlschrank I G = Garderobe I GM = Geschirrspülmaschine I W/T = Waschmaschine/Tumbler