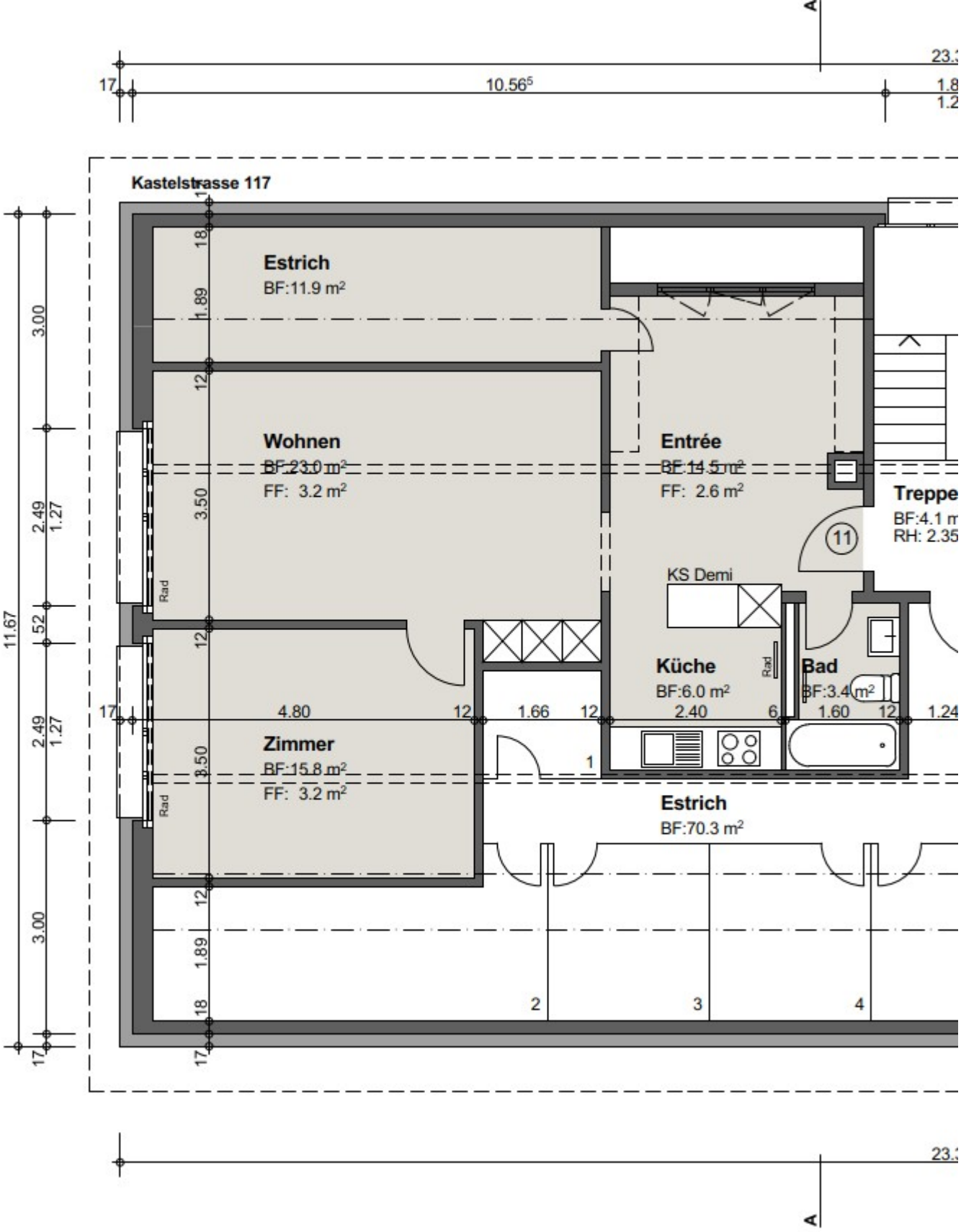

Kastelstrasse 117
Estrich
BF:11.9 m²
Wohnen
BF:23.0 m²
FF: 3.2 m²
Entrée
BF:14.5 m²
FF: 2.6 m²
Treppe
BF:4.1 m
RH: 2.35
KS Demi
Küche
BF:6.0 m²
Bad
BF:3.4 m²
Zimmer
BF:15.8 m²
FF: 3.2 m²
Estrich
BF:70.3 m²
Rad
10.56⁵
11.67
4.80
1.66
2.40
1.60
1.24
3.00
2.49
1.27
3.50
1.89