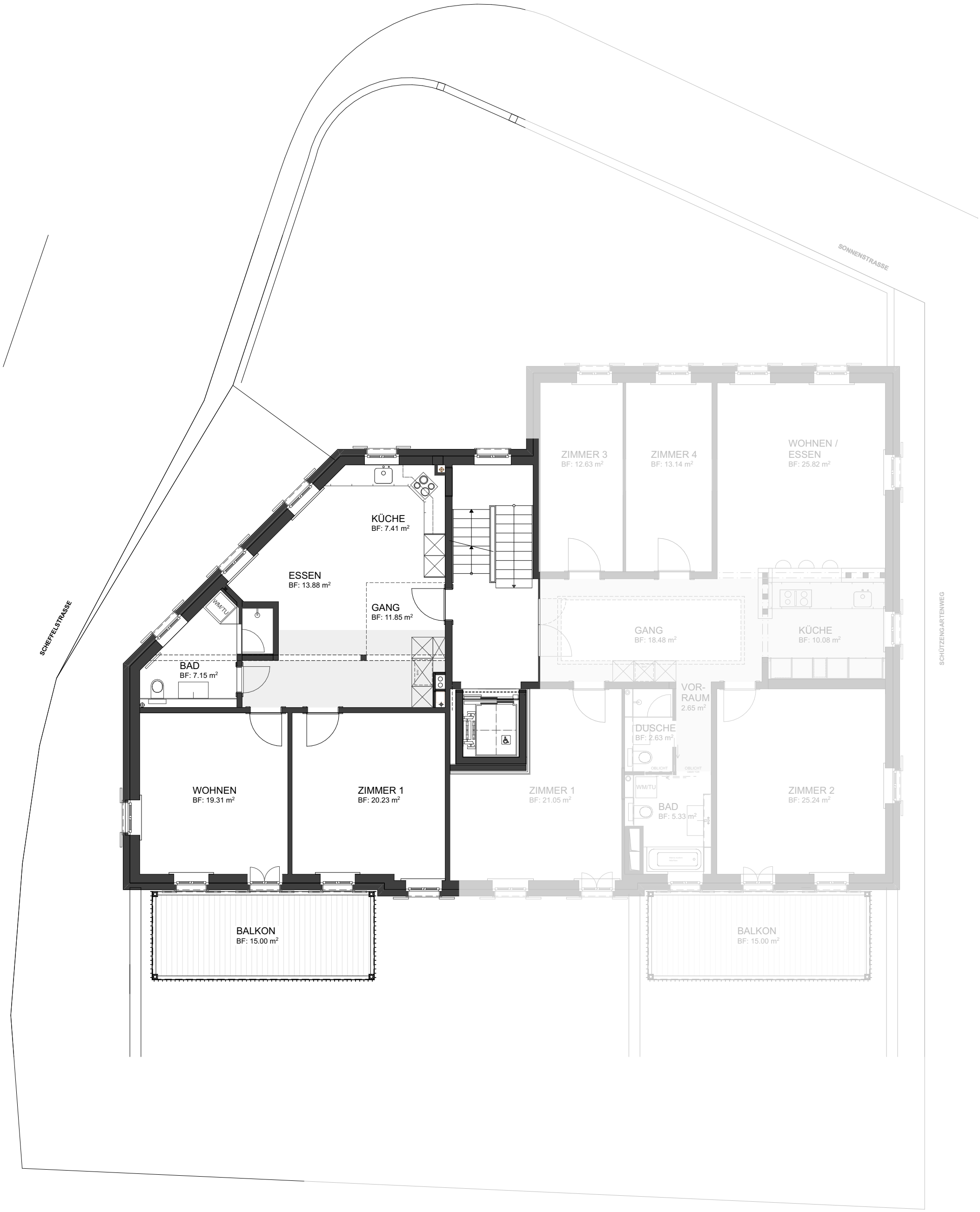

3-Zi-Whg - 79.83 m²

3. Obergeschoss, rechts

Mst. 1:100 / A3 / 06.02.24 LI

0 5 10 m