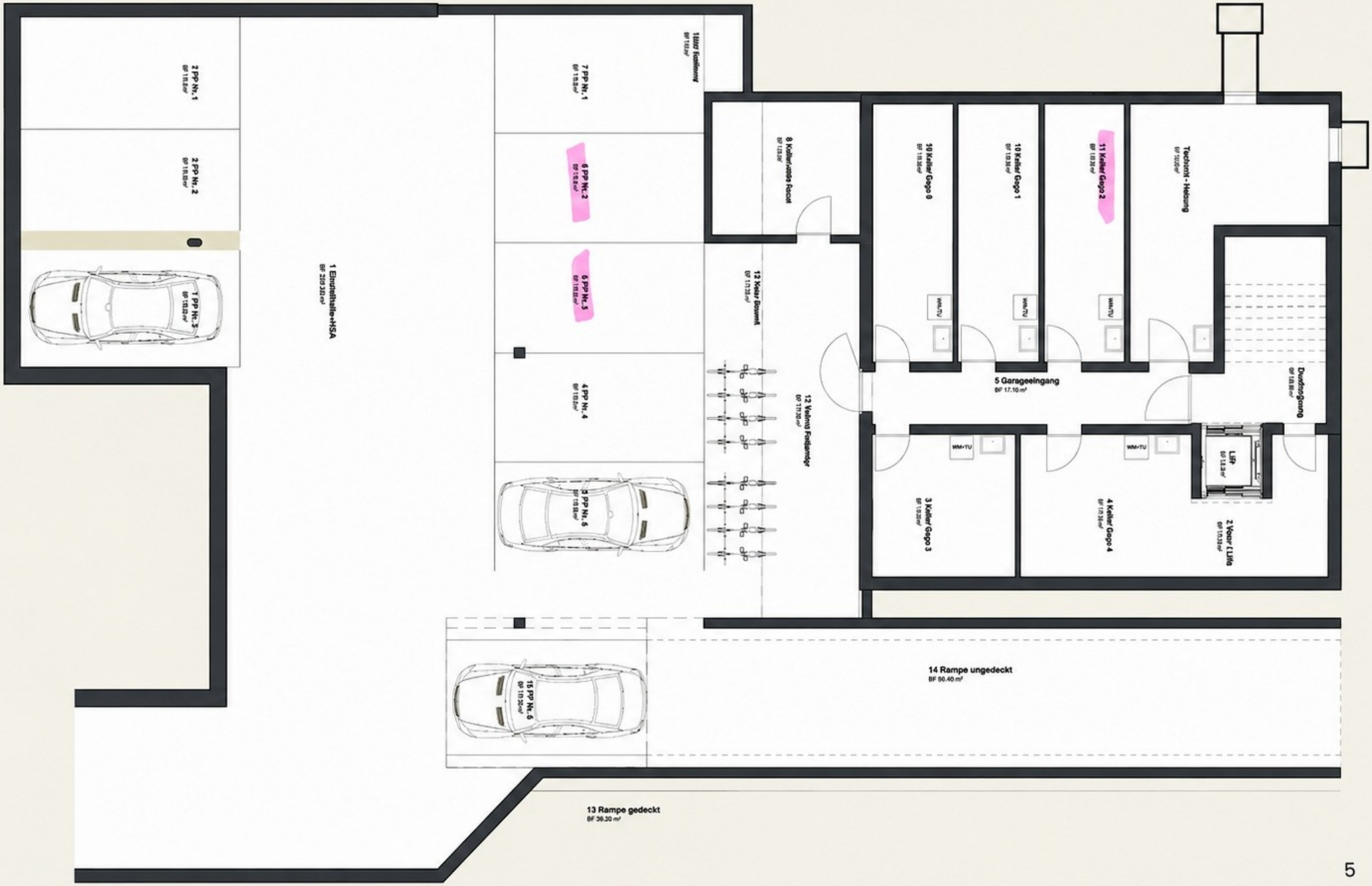Einstellhalle und Keller