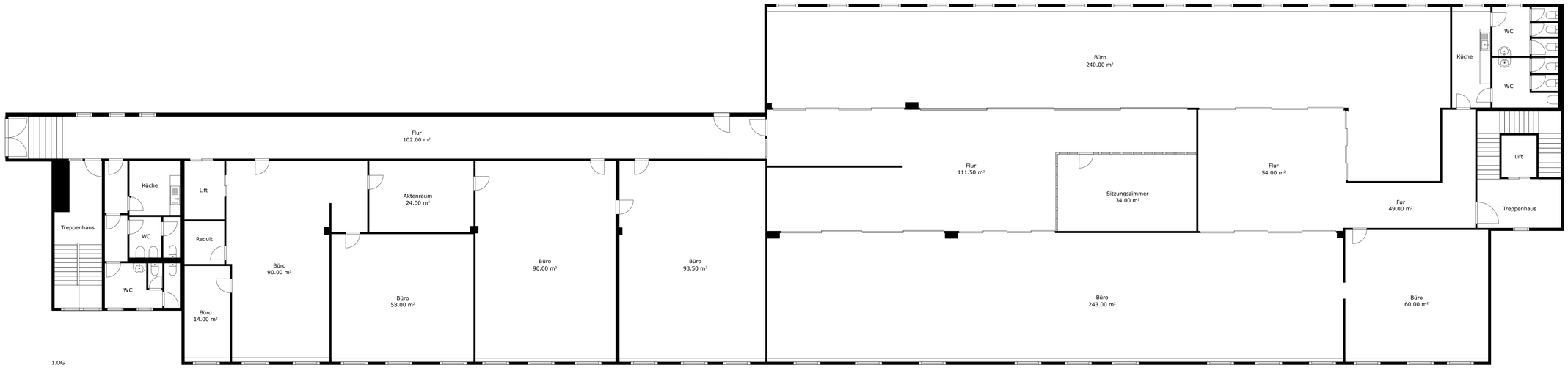

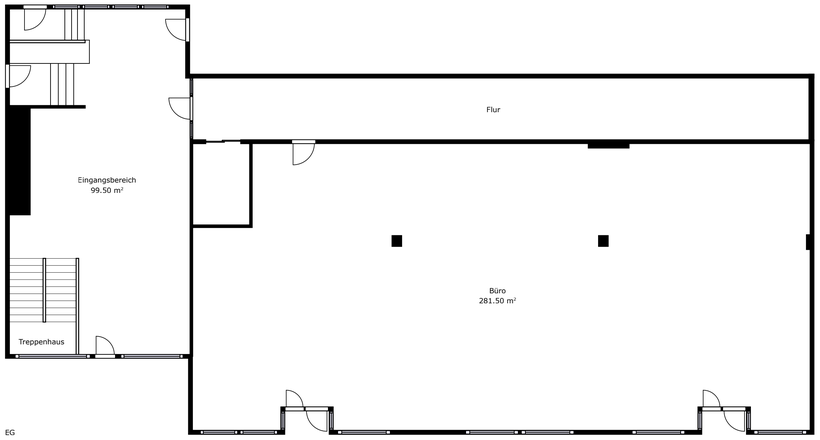

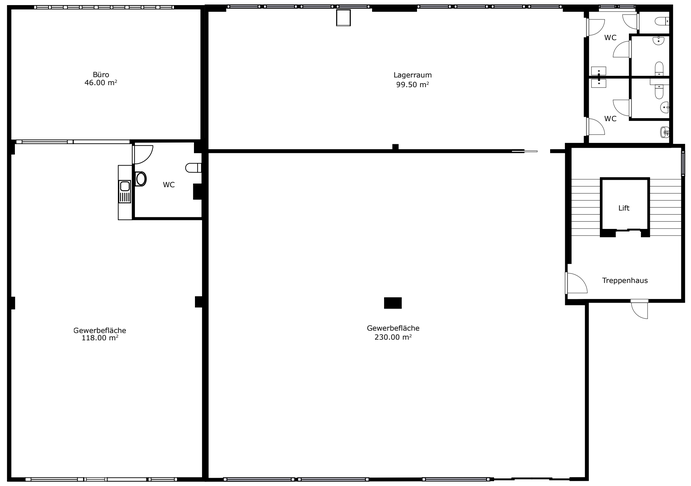

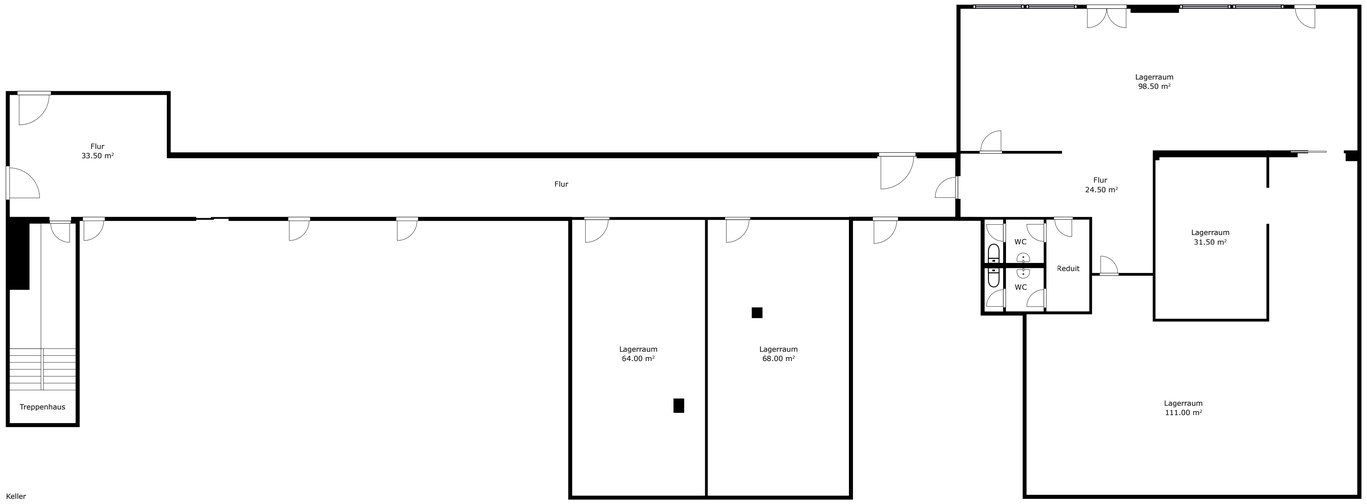

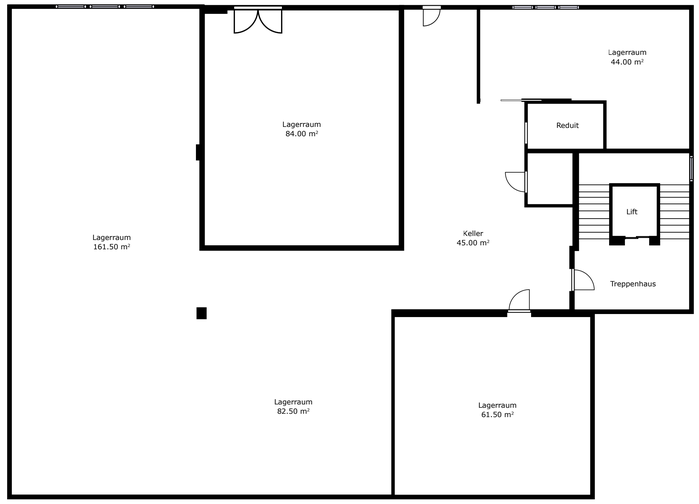

Gewerbefläche, 3303 Jegenstorf

DIE MASSE SIND RICHTWERTE UND KÖNNEN VON DEN REALEN MASSEN ABWEICHEN.

TOTAL: 2000.00 m²