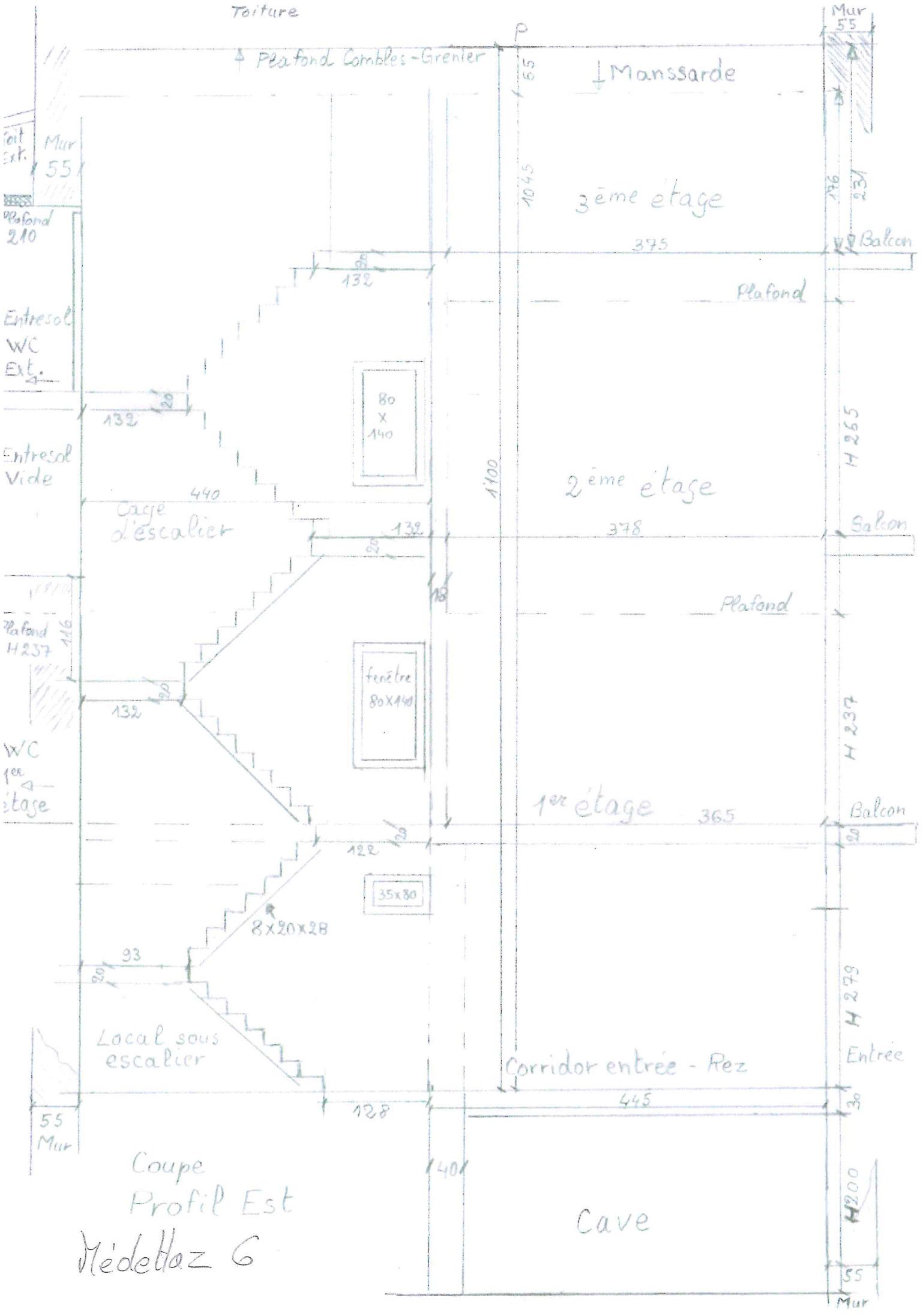
Toiture
Plafond Combles-Grenier
Manssarde
Mur 55
Toit Ext.
Mur 55
Plafond 210
3ème étage
375
Balcon
132
Plafond
Entresol WC Ext.
132
80 X 140
Entresol Vide
440
Cage d'escalier
2ème étage
378
Balcon
Plafond
Plafond H237
116
132
fenêtre 80X140
WC 1er étage
1er étage
365
Balcon
122
35x80
8x20x28
93
Local sous escalier
Corridor entrée - Rez
Entrée
128
445
55 Mur
Coupe
Profil Est
Cave
H 265
H 237
H 279
H 200
55 Mur

Médettaz 6

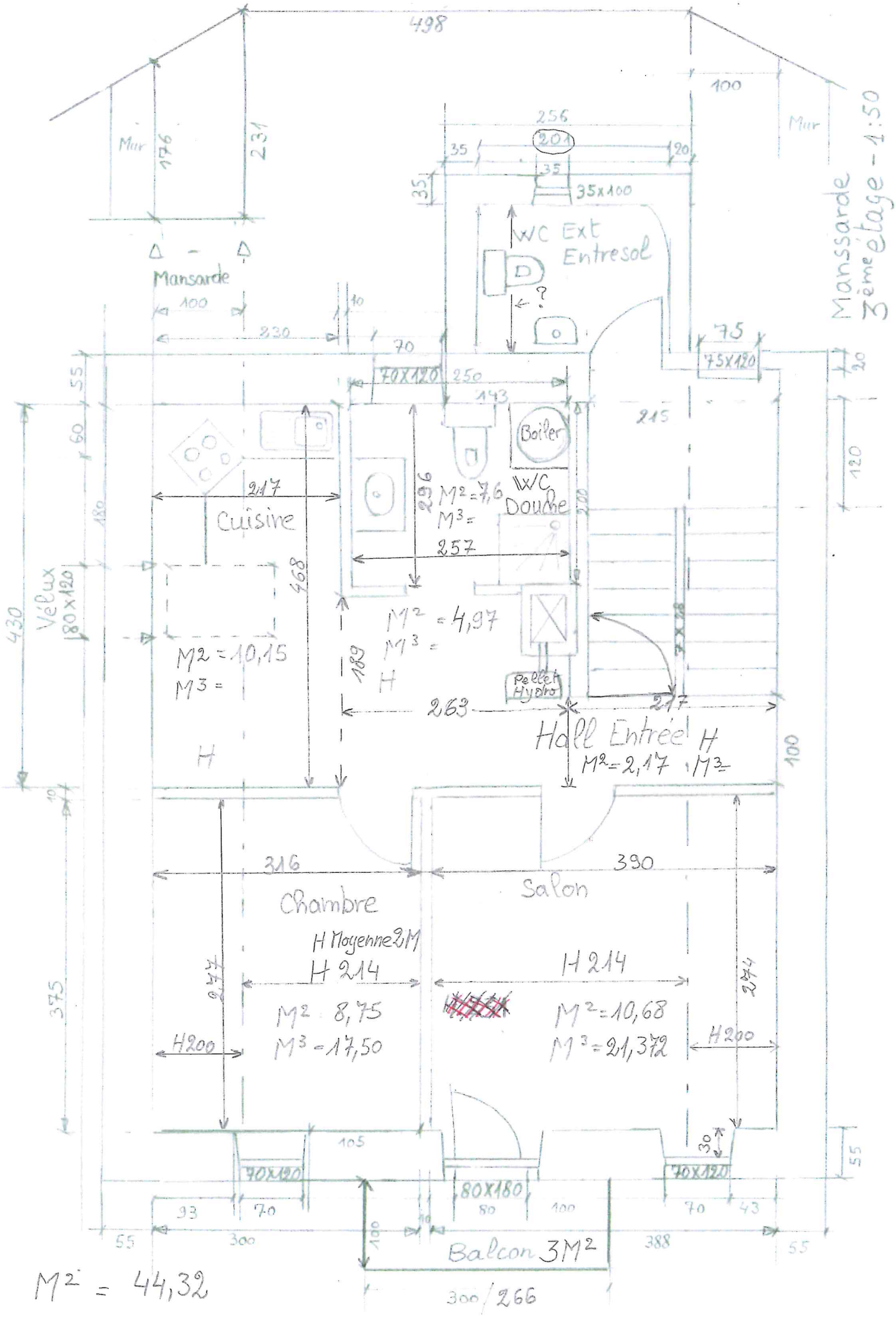

Manssarde 3ème étage - 1:50
Mur
Mur
Mansarde
WC Ext Entresol
Boiler
WC Douche
Cuisine
Vélux 80x120
Pellet Hydro
Hall Entrée
Chambre
Salon
H Moyenne 2M
H 214
H 214
M² 8,75
M³ = 17,50
M² = 10,68
M³ = 21,372
H200
H200
Balcon 3M²
300/266

M² = 44,32

M³ =

M² = 45,46
M³ = 122,78
Balcon = 8M²

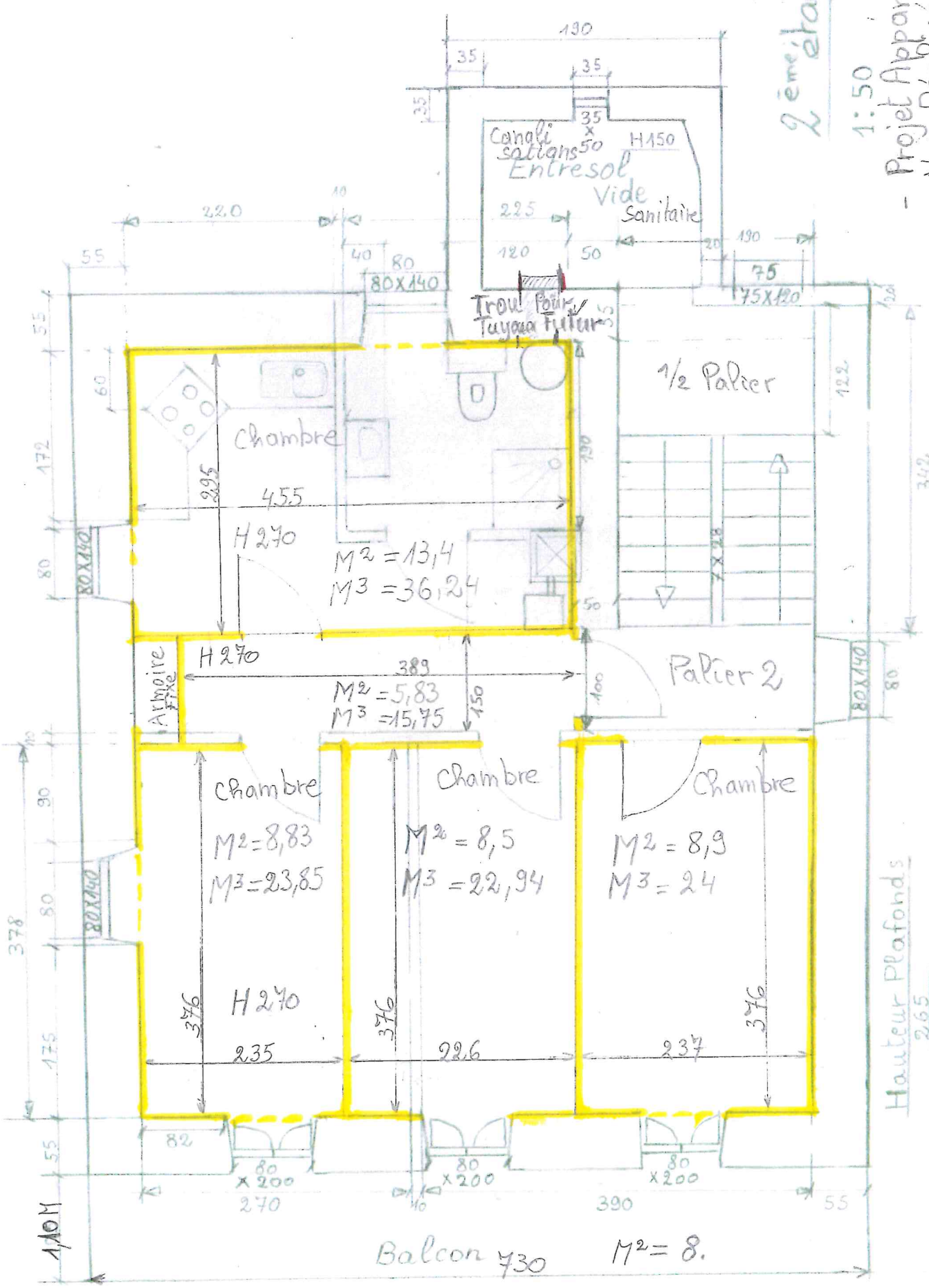

M² = 48,695

M³ = 115,92

Balcon = 8 M²

Perron - Patio = 6 M² / 4,37 M³

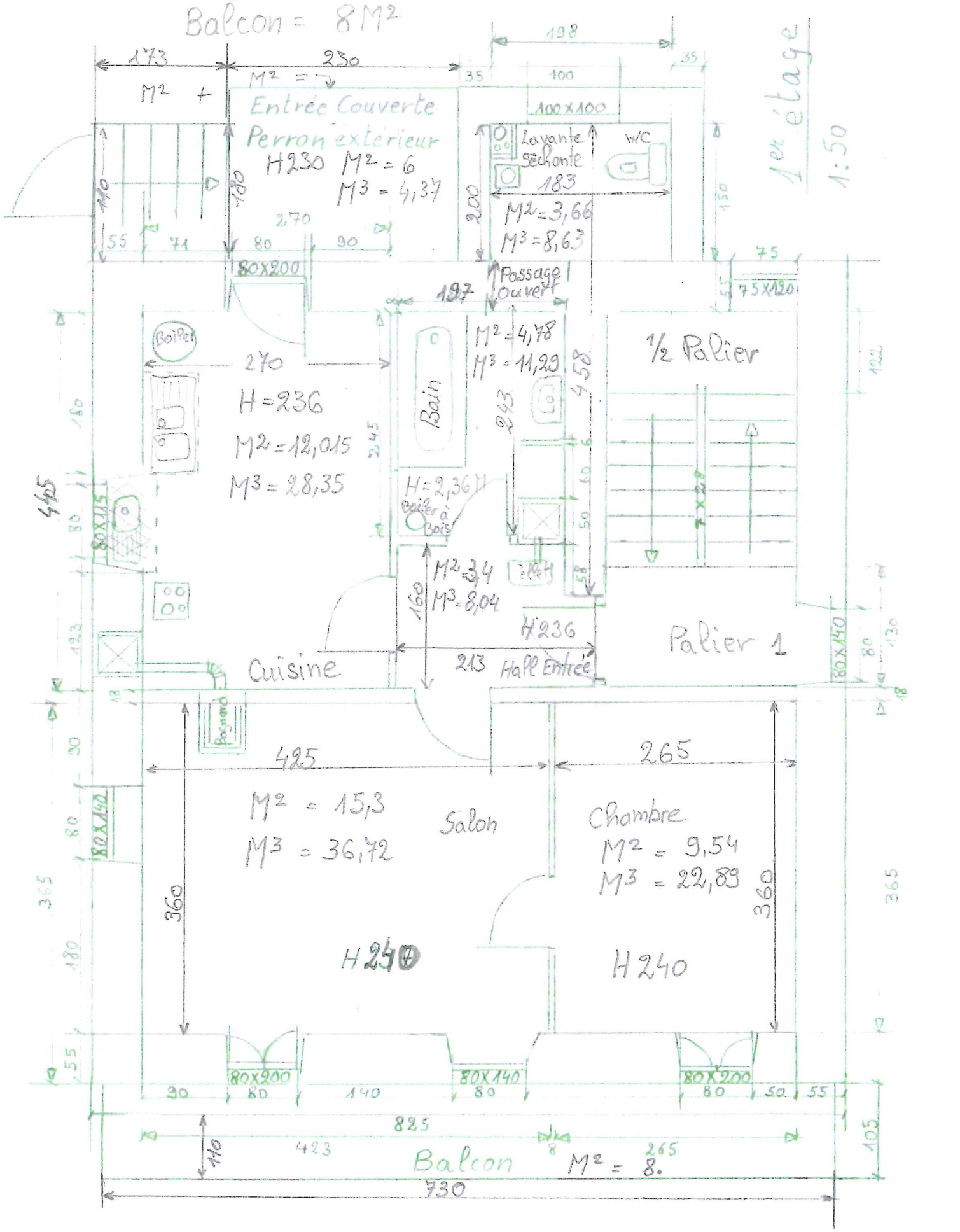

M² = 30,84

M³ = 68,52

