

FOR SALE

A FRONT-ROW SEAT ON THE LAKE

Your private retreat in Lucerne

5.5-ROOM TERRACED HOUSE WITH VIEWS OF THE LAKE AND MOUNT PILATUS

OBERSEEBURGHALDE 4 · 6006 LUCERNE

LAGE A
REAL ESTATE



ARRIVING

Imagine this is your view. Every morning.

The lake lies calm, the city beyond it, Mount Pilatus above. You stand on the balcony with your first coffee and know: this is where I stay.

At Oberseeburghalde 4 a terraced house with 5.5 rooms on three levels awaits you, in one of the most sought-after residential locations in the city of Lucerne. Garden, terrace and balcony open to the south-west towards Lake Lucerne.

The house has been cared for over decades, comprehensively renewed in 2021 and prepared for handover in 2026. You move in without calling a single tradesman.

5½	144 m²	214 m²	187 m²
rooms on three levels	living space	usable area	plot

ASKING PRICE
Available immediately

CHF 2'799'000.–



WHAT YOU GAIN

What this house means for your life

Lake and mountain views from living room, terrace, balcony and bedrooms	You do not need to go on holiday for this view. It is part of your everyday life, from breakfast to sunset over Mount Pilatus.
Ready to move in renewed in 2021, serviced in 2026	Kitchen, floors, lighting and paintwork are renewed, heating and pipework checked. Your money goes into your home, not into a building site.
Private road, no through traffic Oberseeburg road cooperative	Only residents drive past the house. That means quiet evenings and safety for children.
Three outdoor spaces garden 47 m², terrace 26 m², balcony	Breakfast on the balcony, lunch on the covered terrace, the evening in the garden lounge. From spring to autumn you live outdoors.
Four rooms upstairs plus a 26 m² hobby room	Every child has a room, the office has a door, and the gym is in your own basement.
Five minutes to the lake Lido, yacht club, lakeside promenade	You walk to swim, sail or jog. The bus stops two minutes from the house.
Garage and your own plot plot no. 3570, 187 m²	You buy a property in sole ownership, free of mortgage charges, with a garage.



THE LOCATION

Oberseeburg: the sunny side above the Lucerne lake basin

THE NEIGHBOURHOOD

Oberseeburg-Rebstock is among the most sought-after residential areas in Lucerne: quiet, established, family-friendly. The house is one of five terraced houses on a private road.

GETTING AROUND

The Oberseeburg bus stop is two minutes away on foot. Zurich Airport is about 65 km away, Buochs airfield about 18 km.

ON FOOT FROM THE FRONT DOOR

Oberseeburg bus stop	2 Min.
Lakeshore, Lido, yacht club	ca. 5 Min.
Würzenbach primary school	10 Min.
Supermarket	10 Min.
Amavita pharmacy	12 Min.
Swiss Museum of Transport	15 Min.

CLOSE BY

Hirslanden St. Anna clinic	ca. 1.0 km
Lucerne Golf Club, Dietschiberg	ca. 1.5 km
University of Lucerne	ca. 4 km
Pilatus cable car, Kriens	ca. 5 km
Vitznau / Rigi	ca. 20 km
Andermatt	approx. 1 hr

Google Maps
Scan the code or click the button to open the location on the map.
Oberseeburghalde 4, 6006 Lucerne

OPEN IN GOOGLE MAPS

Walking times and distances as per the listing and information from the owners, rounded.

Living with a fireplace and a view of greenery









Living and dining flow into one another across a good 45 m². The oiled Italian oak parquet, the wall of Italian natural stone and the fireplace with its new glazing give the room warmth. On winter evenings the fire burns; in summer the sliding door to the terrace stands open.

The dining table for eight stands by the window, with the kitchen a few steps away. Your guests sit with you, not in the next room.

Top: living room with fireplace and natural stone wall. Below: access to the terrace, dining area, fireplace.

A kitchen island with a seat for everyone









In 2021 the dividing wall to the kitchen was removed and a multifunctional island installed: worktop of Brazilian pink granite, base of Italian natural stone with a dimmable LED strip, four seats and sockets on both sides. This is where you have breakfast, work and watch the cooking.

The fridge (2019) and dishwasher (2020) are by V-ZUG, the extractor hood dates from 2020. The kitchen tap was replaced in 2026 and fitted with a BWT drinking-water filter.

Top: kitchen with island. Below: stone base with LED strip, kitchen units, view to the dining area.



TOUR · TERRACE AND GARDEN

Your summer living room with a view of Mount Pilatus





The 26 m² terrace has two areas: a covered dining space right by the living room and a lounge in the sun. In front lies the garden with 47 m² of lawn, framed by hedges and shrubs. From the sun lounger you look across the lake to Mount Pilatus.

The grounds were comprehensively renewed in 2011. The garden is large enough for children and a barbecue, and small enough not to rule your weekends.

Top: garden with view of the lake and Mount Pilatus. Below: lounge and covered dining area on the terrace.

Ground floor

Living, dining, kitchen
terrace and garden

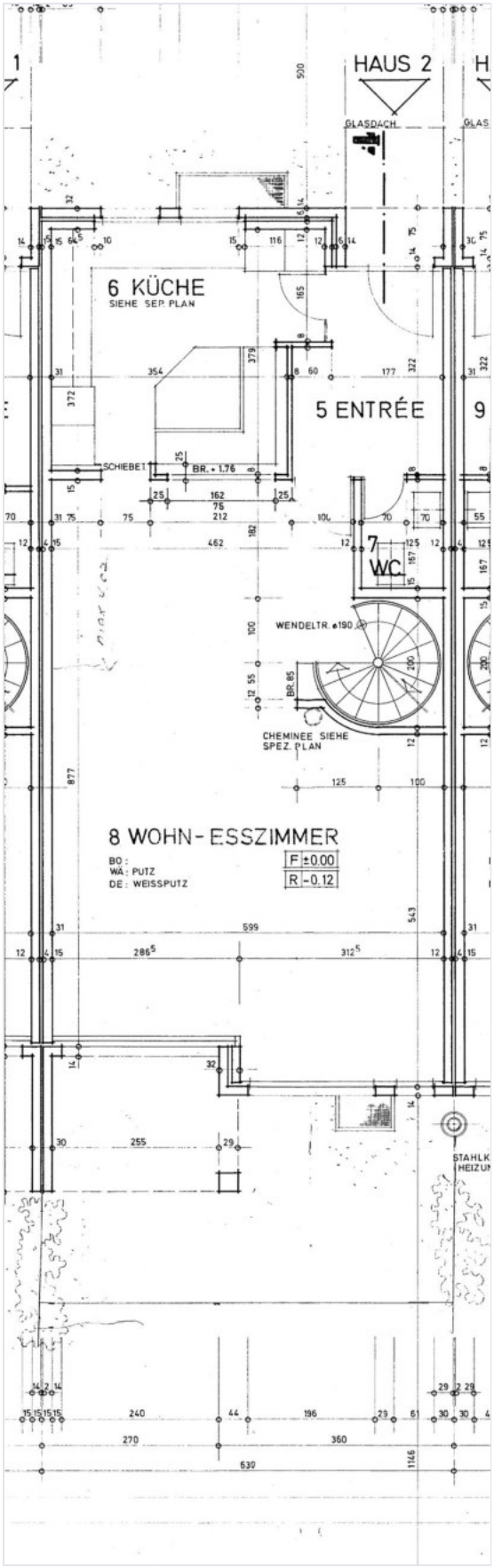

ROOMS

Living and dining room	45.29 m²
Kitchen	14.49 m²
Entrance hall	6.90 m²
Guest WC	2.09 m²
Terrace	26.17 m²
Garden	47.25 m²
Interior ground floor	**68.77 m²**

You enter the house through the hall with its bespoke cloakroom. Straight ahead the living and dining area opens across the full width of the house, towards the lake.

The spiral staircase connects all three levels. Terrace and garden are on the same level as the living room, with no step.

Detail from the architect's original plan (1979), not to scale. The full plan is in the annex. Room areas as stated by the owners, without guarantee.



TOUR · UPPER FLOOR

Waking up with a view of the lake











Four rooms are on the upper floor, two of them on the lake side with views of water and mountains. One room has direct access to the balcony: your place for the first coffee or the last glass of wine.

Two walk-in wardrobes, designed and fitted by a joiner in 2021, create order without wardrobe walls. The bathroom with double washbasin and the separate shower room with WC ease a family's morning routine. The taps and the lighting in the bathroom were renewed in 2026.

Top: room with balcony and lake view, bedroom. Below: room on the entrance side, walk-in wardrobe, bathroom.

Upper floor

4 rooms, bathroom, shower/WC
balcony

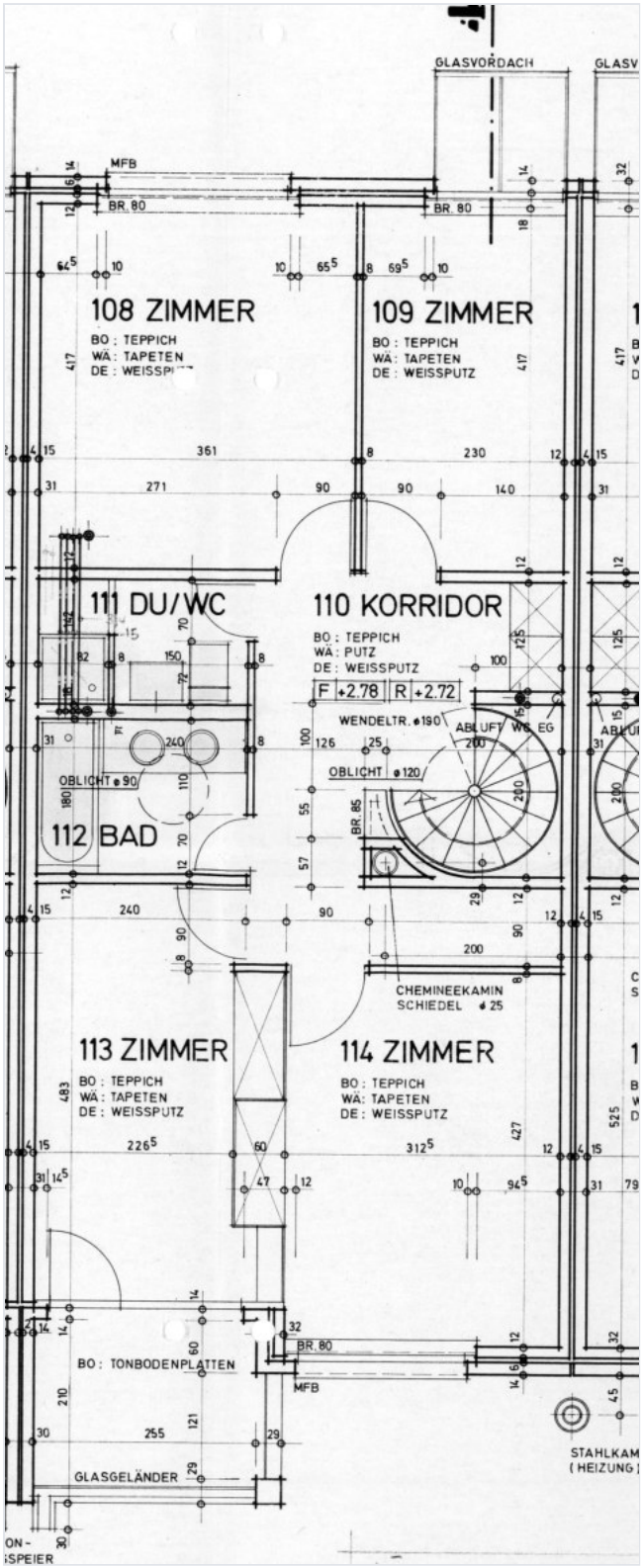

ROOMS

Room 1 (108)	15.05 m²
Room 2 (109)	9.59 m²
Room 3 (113)	10.92 m²
Room 4 (114)	13.32 m²
Bathroom (112)	4.32 m²
Shower / WC (111)	3.41 m²
Corridor (110)	10.60 m²
Balcony	4.65 m²
Interior upper floor	**67.21 m²**

Rooms 113 and 114 face the lake, rooms 108 and 109 the quiet entrance side. Between them lie the corridor, bathroom and shower room.

The numbers in brackets correspond to the labels on the original plan.

Detail from the architect's original plan (1979), not to scale. The full plan is in the annex. Room areas as stated by the owners, without guarantee.

Room for sport, supplies and the car



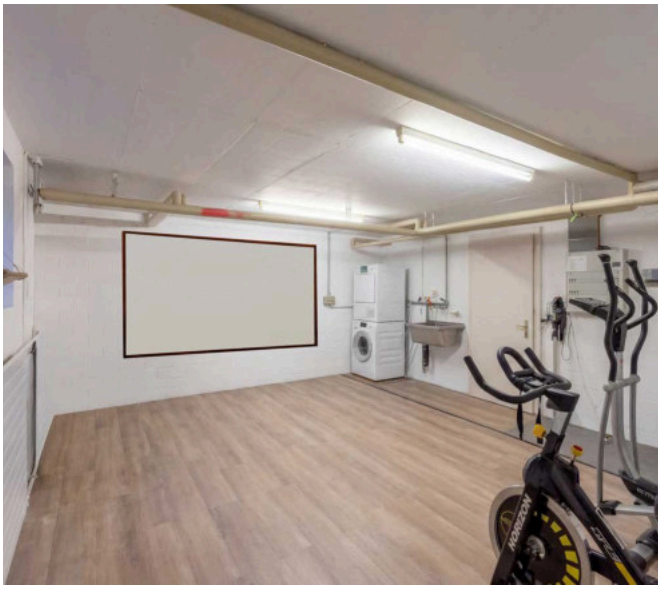





The 26 m² hobby room has daylight and currently serves as a gym. The washing machine and tumble dryer are here, and the building services are accessible. A storage cellar and a shelter complete the lower floor.

The property includes a garage with an automatic door in the development's garage row.

ROOMS LOWER FLOOR

Hobby room	26.46 m²
Storage cellar	9.18 m²
Hallway	7.16 m²
Shelter	4.44 m²
Garage	building no. 4230.A

No plan is available for the lower floor. Room areas as stated by the owners, without guarantee.



UPKEEP

A house that has been continuously invested in

You are not buying a house with a backlog. The owners have documented every major renewal since 1988.

2026	Preparation for handover: heating and boiler serviced, underfloor heating flushed and pressure-tested, drinking-water pipes flushed, new taps in bathroom and kitchen with BWT filter, new window in the office, new balcony floor tiles, electrical inspection, new bathroom lighting.
2024/25	Two electric blinds replaced (upper floor and ground-floor sliding door).
2021	Major conversion: kitchen wall removed, island of granite and natural stone, bespoke cloakroom, two walk-in wardrobes, oiled oak parquet on the ground floor and 80 % of the upper floor, natural stone wall in the living room, new lighting on all levels, new fireplace glazing, complete interior repaint, all interior doors relacquered.
2018–20	Heating and burner replaced (1/5 share), V-ZUG fridge and dishwasher, extractor hood, tumble dryer.
2010–15	Hot-water boiler, shower screens, comprehensive renewal of the grounds, reinforced doors at both entrances, roof lights with reinforced sealing, oven.
1998–2011	4B windows in four stages (1998, 2004, 2007, 2011), new kitchen (2003), new bathroom and shower (2004), redesign of the living room (2005), sun blinds (2007), automatic garage door (2001).
1988–94	Closomat shower toilet, electric blind drives, flat-roof renovation (share).

Summary of the owners' list of investments, renewals and renovations. The full list (in German) is in the annex. According to the owners it is not exhaustive.

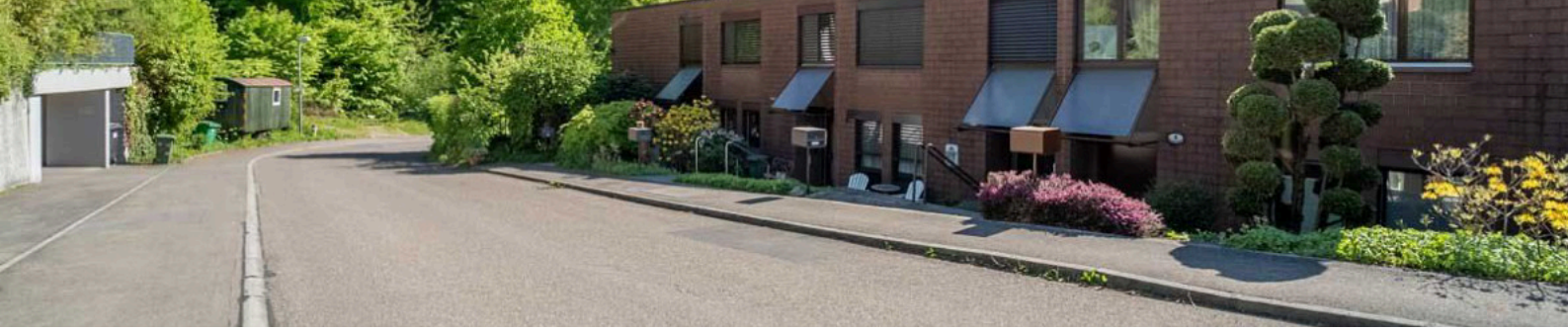

Facts and figures

144 m²	214 m²	187 m²	803 m³
living space	usable area	plot area	building volume

PROPERTY

Type	Terraced house
Address	Oberseeburghalde 4, 6006 Lucerne
Rooms	5½
Levels	3
Bathrooms	bathroom, shower/WC, guest WC
Year built	1980
Last renovation	2026
Ceiling height	2.40 m
Availability	immediately

FEATURES

View	lake, city, Mount Pilatus
Outdoor spaces	garden, terrace, balcony
Floors	oiled oak parquet (2021)
Fireplace	in the living room
Heating	shared central heating (oil), 2018
Heat distribution	radiators, underfloor heating
Windows	4B
Blinds	electric
Parking	garage with automatic door

LAND REGISTER (EXTRACT OF 19 MAY 2026)

Plot	Property no. 3570, land register Lucerne right bank
E-GRID	CH673589955058
Area and land use	187 m², building and garden
Buildings	house no. 4230, garage no. 4230.A
Mortgage charges	none
Notes and priority notices	development plan G 235 Ober-Seeburg; member of the Oberseeburg road cooperative
Easements	rights of way, utility, boundary and usage rights as per annex

Key data as per the listing and information from the owners; land register details as per the extract of the Lucerne East land registry. All information without guarantee.



LIFE IN LUCERNE

On skis in the morning, by the lake in the evening

At Oberseeburg you do not have to choose between mountains and water. Both are on your doorstep.





WATER

The Lido beach with its sandy shore, the yacht club, canoeing and stand-up paddling: all about a kilometre away. The lakeside promenade begins after 400 metres.

MOUNTAINS

The Dietschiberg begins behind the house. Rigi, Pilatus and Bürgenstock are your local mountains, and Andermatt is about an hour away.

DINING

VILLA Schweizerhof and HERMITAGE on the lake, Scala at the Hotel Montana, Old Swiss House and Wirtshaus Galliker in town: between 1.5 and 3.5 km.

FAMILY

Würzenbach primary school is ten minutes on foot, the Swiss Museum of Transport fifteen. Migros, a bakery and a pharmacy are in the Würzenbach local centre.

HEALTH

The Hirslanden St. Anna clinic with 24-hour emergency care is about a kilometre away.

LOCATION

The canton of Lucerne is regarded as tax-attractive for individuals and companies. Zurich and its airport can be reached in about an hour.

Distances as stated by the owners, rounded.



YOUR WAY TO OWNERSHIP

Four steps to your front-row seat

ASKING PRICE
Terraced house with garage, ready to move in

CHF 2'799'000.–

1 **Viewing**
Write to us at richard.luedi@lagea.ch with two or three possible dates. We will show you the house in person. The view has to be seen with your own eyes.

2 **Financing**
You clarify affordability with your bank. We supply all the documents your bank needs.

3 **Reservation**
Deposit of CHF 76'000.– to the reservation account of Lage A Immobilien GmbH.

4 **Notarisation and keys**
The purchase contract is notarised. The house is vacant and can be occupied immediately.

Buyers resident abroad. The acquisition of residential property by persons abroad is subject to the Federal Act on the Acquisition of Real Estate by Persons Abroad (Lex Koller). We will be glad to clarify your situation with you.

REQUEST A VIEWING

oberseeburghalde.lageaimmobilien.com
All photos and hotspots on the property website



YOUR BROKER

When may we show you the view?



At Lage A you speak to the owner. Richard A. Lüdi handles every mandate personally, from the first viewing to the transfer of ownership at the notary. You have one contact who knows the house and can make decisions.

We are a family business from Zug, specialising in high-end residential property in Central Switzerland and Zurich. More than half of our properties change hands discreetly, without public advertising.

25+	400+	1 bn+	50 %+
years of experience	properties brokered	francs in transactions	sold off-market

LAGE A REAL ESTATE GMBH

Richard A. Lüdi, Owner / Managing Partner
Neugasse 18, 6300 Zug
E richard.luedi@lagea.ch · www.lagea.ch
M +41 79 102 77 85 · T +41 41 727 62 60

REQUEST A VIEWING

This brochure is for information only and does not form part of any contract. The price is a guide price. The details are based on documents and information from the owners; all information without guarantee. Subject to prior sale. As at 20 November 2026.

ANNEX

Property documents

A	**Ground-floor plan**	Architect's original plan B 31, 1979, 1 page
B	**Upper-floor plan**	Original plan A 32 (revision plan), 1979, 1 page
C	**Investments, renewals, renovations**	Owners' list 1988 to 2026, 3 pages (German)
D	**Land register extract**	Lucerne East land registry, 19 May 2026, 5 pages (German)

The plans show all five terraced houses of the development; Oberseeburghalde 4 is house 2 (rooms 5 to 8 on the ground floor, 108 to 114 on the upper floor).

7705 | 5 einfamilienhäuser oberseeburg luzern
B 54 | g 235 zeile 8 erdgeschoss | m 1 : 50

bauherr: einfache baugesellschaft oberseeburg luzern
architekt: werner meier architekt htl/swb wesemlinstrasse 39 6006 luzern t. 36 23 77

plangrösse 126/80
luzern, 29. JAN. 79
rev. A: 2. FEB. 79
B: 25. APR. 79

STAHLBETON
KALKSANDSTEIN
BACKSTEIN
SICHTMAUERWERK
ZELLTON
ISOLATION
HOLZ

SÄMTLICHE MASSE SIND ROHMASSE UND SIND VOM UNTERNEHMER AM BAU AUF EIGENE VERANTWORTUNG ZU NEHMEN BEZW. ZU KONTROLLIEREN

ALLE MASSE IN CM

KOPIE FÜR :

0.00 = 472.28 m ü.M.

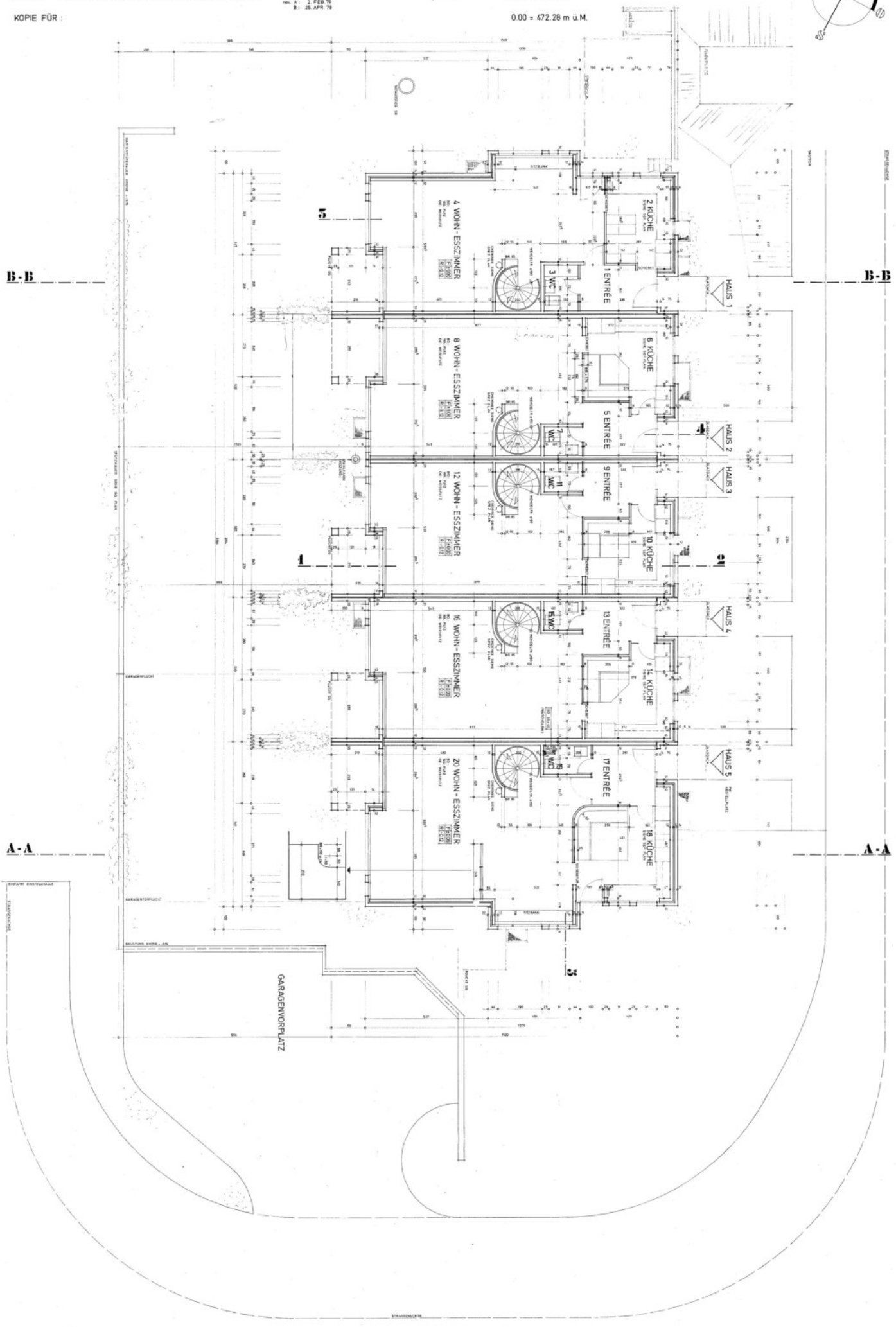

7705 A 52 | 5 einfamilienhäuser oberseeburg luzern | g 235 zeile 8 obergeschoss | m 1 : 50

bauherr: einfache baugesellschaft oberseeburg luzern
architekt: werner meier architekt htl/swb wesemlinstrasse 39 6006 luzern t. 36 23 77

plangrösse 105/60
luzern, 29. JAN. 79
rev. A: 2. FEB. 79

STAHLBETON
KALKSANDSTEIN
BACKSTEIN
SICHTMAUERWERK
ZELLTON
ISOLATION
HOLZ

SÄMTLICHE MASSE SIND ROHMASSE UND SIND VOM UNTERNEHMER AM BAU AUF EIGENE VERANTWORTUNG ZU NEHMEN BEZW. ZU KONTROLLIEREN

BRÜSTUNGSHÖHE : OK.F.F-BODEN - OK.F. FENSTERBANK

ALLE MASSE IN CM

±0.00 = 472.28 m ü.M.

KOPIE FÜR: REVISIONSPLAN

MONTAGEPLAN SANITÄR

HERZOG ERREN AG SANITÄR LUZERN

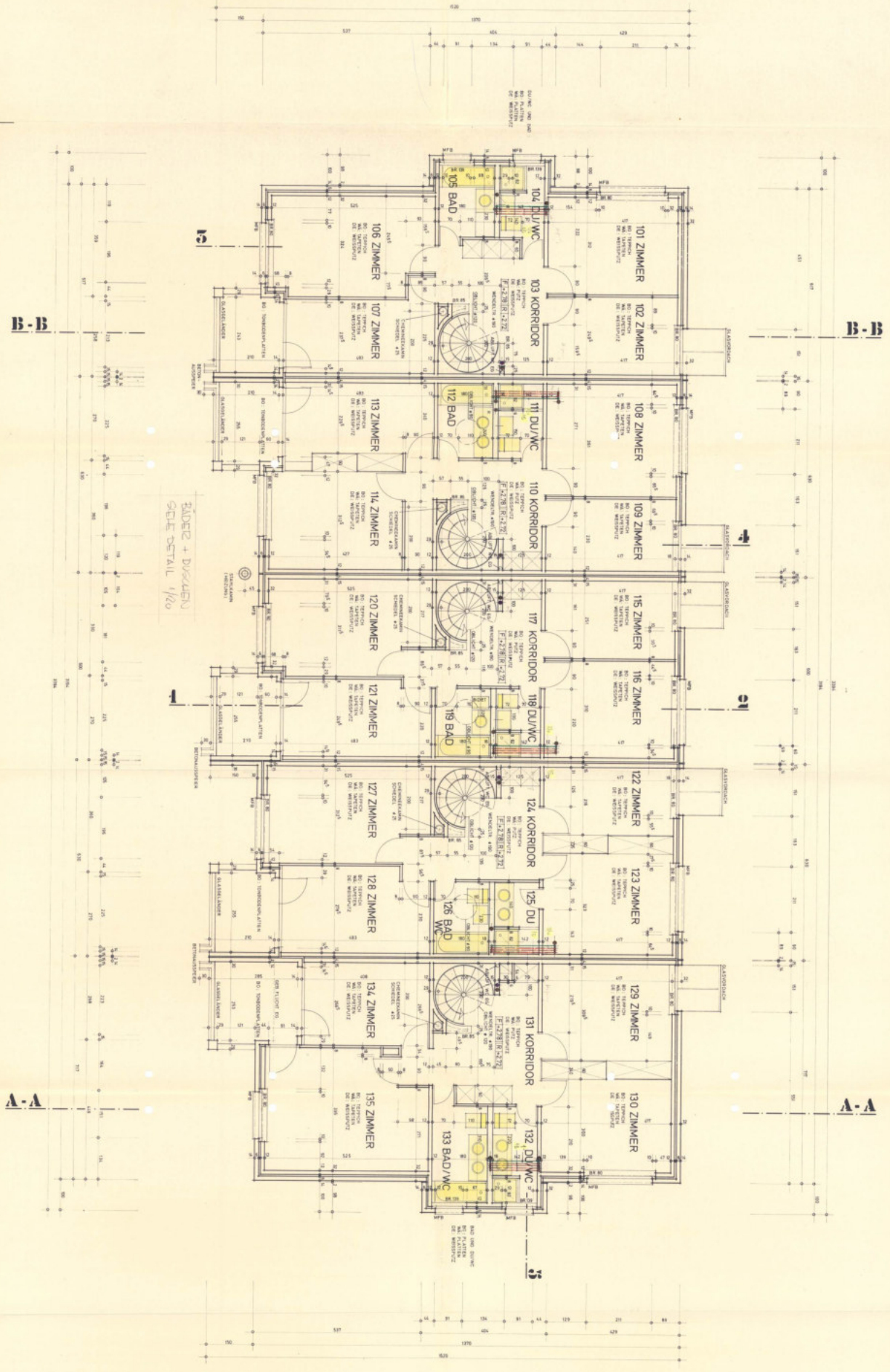

Investitionen ins Reiheneinfamilienhaus Oberseeburghalde 4

Jahr	Beschreibung
1988	Einbau Closomat
1993	Elektrische Storenantriebe
1994	Häfliger Storenbau
1994	Flachdachsanierung – Anteil unser Reihenhaus
1998	4B-Fenster
2001	Automatisches Garagentor
2003	Neue Küche
2004	4B-Fenster
2004	Neues Bad und Dusche
2005	Neugestaltung Wohnraum / Entfernung Holzdecke, etc.
2006	Abuco AG, Emmmen – Waschmaschine/Trockner Vzug
2007	neue Sonnenstoren
2007	4B-Fenster
2010	Sanitas Troesch / Duschtrennwände
2010	Neuer Warmwasserboiler
2011	Bodenbelagserneuerung Wendeltreppe
2011	Umfassende Umgebungserneuerung
2011	4B-Fenster
2012	Verstärkung Haustüre Haupteingang
2013	Verstärkung Haustüre Hintereingang (Untergeschoss)
2015	Erneuerung Dachoberlichterkuppeln inkl. speziell verstärkten Abdichtungen.
2015	Ersatz Backofeneinheit inkl. zusätzlicher Wärmereinheit
2018	Ersatz Heizung und Buderus Brenner (1/5 Anteil)
2019	Neuer Kühlschrank der Marke V ZUG
2020	Neuer Geschirrspüler der Marke V ZUG
2020	Neuer Dampfabzug
2020	Neuer Tumbler

2021 **Grössere Renovierung und Umbauarbeiten**
Projektleitung Odermatt AG Adligenswil

-Wohnfläche vergrössert durch Abbruch Küchen-Trennwand

-Integration multifunktionaler Kücheninsel (geplant und gebaut Odermatt AG)

-Arbeitsfläche aus Brasilianischen rosa «Granit»

-Sockelverkleidung aus echt Italienischem Naturstein

Beleuchtet mit stufenlos dimmbarem LED-Band

-Hochwertiges Schubladensystem

-vier Sitzplätze für Hocker Platz 1 Vorrichtung Lan Anschluss PC/LT

-beidseitig Steckdosen

- Hochwertige moderne LED-Leuchten zur Beleuchtung der «Kücheninsel»
  Stufenlos dimmbar
- Flur spezielle Einzelanfertigung angefertigte Garderobe/Garderobenschrank
  Entwurf und Herstellung Odermatt AG Adligenswil
- Begehbarer Kleiderschrank 1 im OG
  Entwurf und Herstellung Odermatt AG Adligenswil
- Begehbarer Kleiderschrank 2 im OG
  Entwurf und Herstellung Odermatt AG Adligenswil
- Neu entworfenes und eingebaute Innenaufteilung Einbauschrank Kinderzimmer 2 (Balkon)
  Entwurf und Herstellung Odermatt AG Adligenswil
- Steckdosenverteilung in Deckenhöhe zur Installation moderner Soundsysteme und Heizsysteme.
  Planung und Durchführung Electra AG Luzern
- Neue Lichtinstallationen/Lichtleisten EG / OG / UG
  Planung und Durchführung Electra AG Luzern
- Vollständiger neu Innenanstrich
- Alle Innentüren hochwertig neu Lackiert
- Neuinstallation WC/ Spülkasten im Gäste-WC im EG
- Neue Cheminéeverglasung
- Im Wohnzimmer Einbau einer Natursteinwand aus italienischem Naturstein
- Verlegung von italienischem Eichenholz Parkett geölt EG / 80% im OG
  Planung und Verlegung Parkett Bösch Adligenswil

2024
- Erneuerung Store OG Kinderzimmer 2 (Balkon)

2025
- Erneuerung einer elektrischen Store Erdgeschoss (Schiebetür)

2026 **Renovierungsarbeiten Zwecks Hausverkauf**

- Wartung Warmwasserboiler (Graf Sanitär Heizung AG)
- Spülen der Leitungen der Fussbodenheizung, inkl. Dichtigkeitsprüfung, der Inbetriebnahme und einer vollständigen Funktionskontrolle (Graf Sanitär Heizung AG)
- Wartung Heizungsanlage Radiatoren u Fussbodenheizung (Graf Sanitär Heizung AG)
- Erneuerung der Wasserhähne im Hauptbadezimmer (Graf Sanitär Heizung AG)
- Erneuerung Küchenarmatur mit Einbau eines BWT Trinkwasserfilters (Graf Sanitär Heizung AG)
- Spülen der Gesamten Trinkwasser Leitungen (Graf Sanitär Heizung AG)
- Erneuerung des Fensters im Büro (Zimmer 4) (Fink Holzbau AG)
- Erneuerung der Bodenfliesen auf dem Balkon (Burch & Emmenegger AG)
- Wandrenovationsarbeiten und Streichen (Ausbesserungen Bohrlöcher etc.) (Burch & Emmenegger AG)
- Kontrolle der Elektrischen Verteilung sowie Kontrolle diverser Anschlüsse im Innen- wie Aussenbereich (Electra AG Luzern)
- Modernisierung Badezimmerbeleuchtung Hauptbadezimmer (Electra AG Luzern)

Diverse Standard mässige Revisions- und/oder Wartungsarbeiten sind noch zusätzlich und nicht in dieser Auflistung enthalten.
Diese Auflistung ist nicht abschliessend und beinhaltet nicht jede Arbeit und Investition. Sie dient als grober Überblick.

KANTON
LUZERN

Grundbuchamt Luzern Ost
Meisterstrasse 4
6010 Kriens
Telefon: 041 318 12 00
grundbuchamt.ost@lu.ch
www.grundbuch.lu.ch

Auszug

aus dem Grundbuch

Grundbuch	**Grundstück**	Grundstückart	Pendente Geschäfte
Luzern rechtes Ufer	**3570**	Liegenschaft	Nein

Dieser Auszug enthält alle aktuellen Eintragungen im EDV-Grundbuch. Pendente Geschäfte sind am Schluss des jeweils betroffenen Grundstückes aufgeführt.

Alle Angaben zum Grundstückbeschrieb (insbesondere Katasterschatzungen) und zur Person des Pfandgläubigers beim Papier-Inhaberschuldbrief haben keine Grundbuchwirkung. Zudem kann die Eigentümeradresse nicht mehr aktuell sein, da keine Adressmeldepflicht besteht.

Kriens, 19. Mai 2026 MS

lic. iur. Daniel Burger
Grundbuchverwalter

Liegenschaft Nr. 3570 Luzern rechtes Ufer

Grundstückbeschrieb

Grundstück Nr.:	3570	**Grundbuch:**	Luzern rechtes Ufer
E-GRID:	CH673589955058		
Grundstücksart:	Liegenschaft	**Fläche:**	187 m²
Plan Nr.	290	**Ortsbezeichnung**	Oberseeburg
Kulturart:	Gebäude, Gartenanlage		

Gebäude / Gebäudeversicherung

Wohnhaus Nr. 4230 (Oberseeburghalde 4)
Garage Nr. 4230.A (Oberseeburghalde 4)

Katasterschatzung

Eigentümer

[redacted]
6006 Luzern

Erwerbstitel
Gemischte Schenkung, 27.05.2019

Anmerkungen

RegNr.	Stichwort
712L.UEB	Gestaltungsplan G 235 Ober-Seeburg Errichtungsdatum: 02.03.1977

Vormerkungen

RegNr.	Stichwort
157L.2006	Mitglied der Strassengenossenschaft Oberseeburg Errichtungsdatum: 13.12.2006

[redacted]

Dienstbarkeiten und Grundlasten

RegNr.	Stichwort
24099L.UEB: Last	Fusswegrecht Errichtungsdatum: 30.07.1943 z.G. Nr. 1018 Meggen
1616L.UEB: Recht	Leitungsrecht für Meteorwasser/Abwasser lt. Plan Errichtungsdatum: 16.07.1964 z.L. Nr. 823
229L.2004: Recht	Leitungsrecht für Meteorwasser/Abwasser lt. Plan Errichtungsdatum: 16.07.1964 z.L. Nr. 816
708L.2011: Recht	Leitungsrecht für Meteorwasser/Abwasser lt. Plan Errichtungsdatum: 16.07.1964 z.L. Nr. 4074
709L.2011: Recht	Leitungsrecht für Meteorwasser/Abwasser lt. Plan Errichtungsdatum: 16.07.1964 z.L. Nr. 4075
5301L.UEB: Recht	Fusswegrecht lt. Plan Errichtungsdatum: 06.11.1978 z.L. Nr. 2805
5302L.UEB: Recht	Fuss- und Fahrwegrecht lt. Plan Errichtungsdatum: 06.11.1978 z.L. Nr. 2805
5310L.UEB: Recht/Last	Grenz- und Anbaurecht lt. Plan Errichtungsdatum: 13.03.1981 z.G. + z.L. Nr. 3571
5311L.UEB: Recht	Baurecht für Garage lt. Plan Errichtungsdatum: 13.03.1981 z.L. Nr. 3572
5312L.UEB: Recht	Baurecht für Garage lt. Plan Errichtungsdatum: 13.03.1981 z.L. Nr. 3573

5314L.UEB: Last	Benützungsrecht an Schutzraum Errichtungsdatum: 13.03.1981 z.G. Nr. 3571, 3572, 3573
5315L.UEB: Recht	Fuss- und Fahrwegrecht Errichtungsdatum: 13.03.1981 z.L. Nr. 3573
5316L.UEB: Recht/Last	Fusswegrecht lt. Plan Errichtungsdatum: 13.03.1981 z.G. + z.L. Nr. 3569, 3571, 3572, 3573
5317L.UEB: Last	Benützungsrecht an Heizungsanlage lt. Plan Errichtungsdatum: 13.03.1981 z.G. Nr. 3569, 3571, 3572, 3573
5318L.UEB: Recht	Benützungsrecht an Oeltankanlage lt. Plan Errichtungsdatum: 13.03.1981 z.L. Nr. 3571
5319L.UEB: Recht/Last	Bau- und Gewerbebeschränkung Errichtungsdatum: 13.03.1981 z.G. + z.L. Nr. 3569, 3571, 3572, 3573
24077L.UEB: Recht/Last	Grenz- und Anbaurecht lt. Plan Errichtungsdatum: 13.03.1981 z.G. + z.L. Nr. 3569
1623L.UEB: Recht	Fuss- und Fahrwegrecht lt. Plan Errichtungsdatum: 18.05.1982 z.L. Nr. 814
1650L.UEB: Recht	Fusswegrecht lt. Plan Errichtungsdatum: 18.05.1982 z.L. Nr. 3635
1654L.UEB: Recht	Fusswegrecht lt. Plan Errichtungsdatum: 18.05.1982 z.L. Nr. 3575
1656L.UEB: Recht	Fusswegrecht lt. Plan Errichtungsdatum: 18.05.1982 z.L. Nr. 3576
1657L.UEB: Recht	Fusswegrecht lt. Plan Errichtungsdatum: 18.05.1982 z.L. Nr. 3581
1658L.UEB: Recht	Fusswegrecht lt. Plan Errichtungsdatum: 18.05.1982 z.L. Nr. 3584

1659L.UEB: Recht	Fusswegrecht lt. Plan Errichtungsdatum: 18.05.1982 z.L. Nr. 3614
1661L.UEB: Recht	Fusswegrecht lt. Plan Errichtungsdatum: 18.05.1982 z.L. Nr. 3615
1662L.UEB: Recht	Fusswegrecht lt. Plan Errichtungsdatum: 18.05.1982 z.L. Nr. 3616
1663L.UEB: Recht	Fusswegrecht lt. Plan Errichtungsdatum: 18.05.1982 z.L. Nr. 3617
1664L.UEB: Recht	Fusswegrecht lt. Plan Errichtungsdatum: 18.05.1982 z.L. Nr. 3618
1665L.UEB: Recht	Fusswegrecht lt. Plan Errichtungsdatum: 18.05.1982 z.L. Nr. 3632
1667L.UEB: Recht	Fusswegrecht lt. Plan Errichtungsdatum: 18.05.1982 z.L. Nr. 3634
1668L.UEB: Recht	Fusswegrecht lt. Plan Errichtungsdatum: 18.05.1982 z.L. Nr. 3644
1669L.UEB: Recht	Fusswegrecht lt. Plan Errichtungsdatum: 18.05.1982 z.L. Nr. 3660
1670L.UEB: Recht	Fusswegrecht lt. Plan Errichtungsdatum: 18.05.1982 z.L. Nr. 3664
5320L.UEB: Recht	Fuss- und Fahrwegrecht lt. Plan Errichtungsdatum: 18.05.1982 z.L. Nr. 3634

Grundpfandrechte (CHF 0.--)

Keine

Hängige Geschäfte

Keine