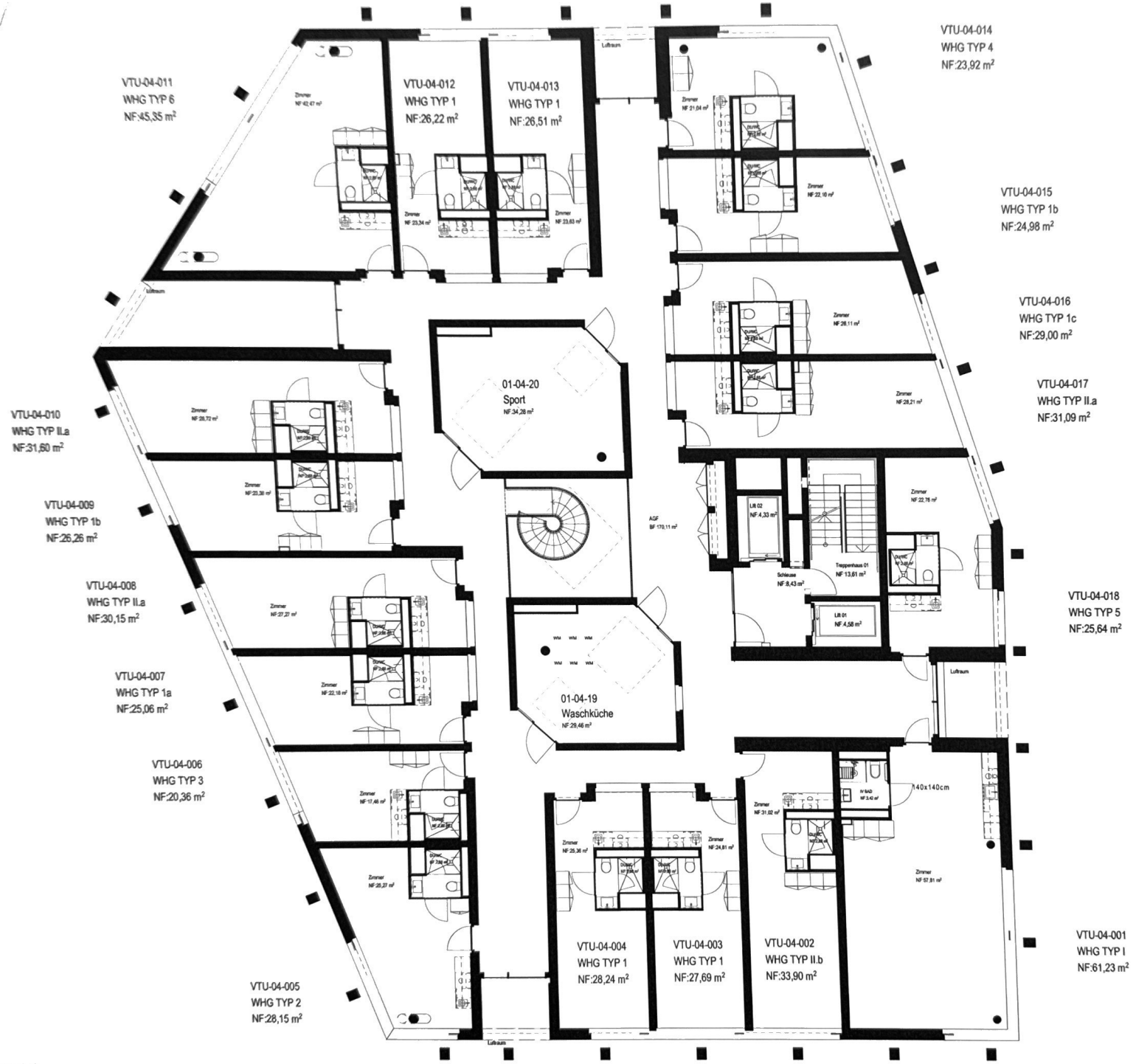

monoplan.
Hardturmstrasse 181
Zürich CH - 8005
Schweiz
T +41 44 245 47 - 10
F +41 44 245 47 - 11
office@monoplan.ch