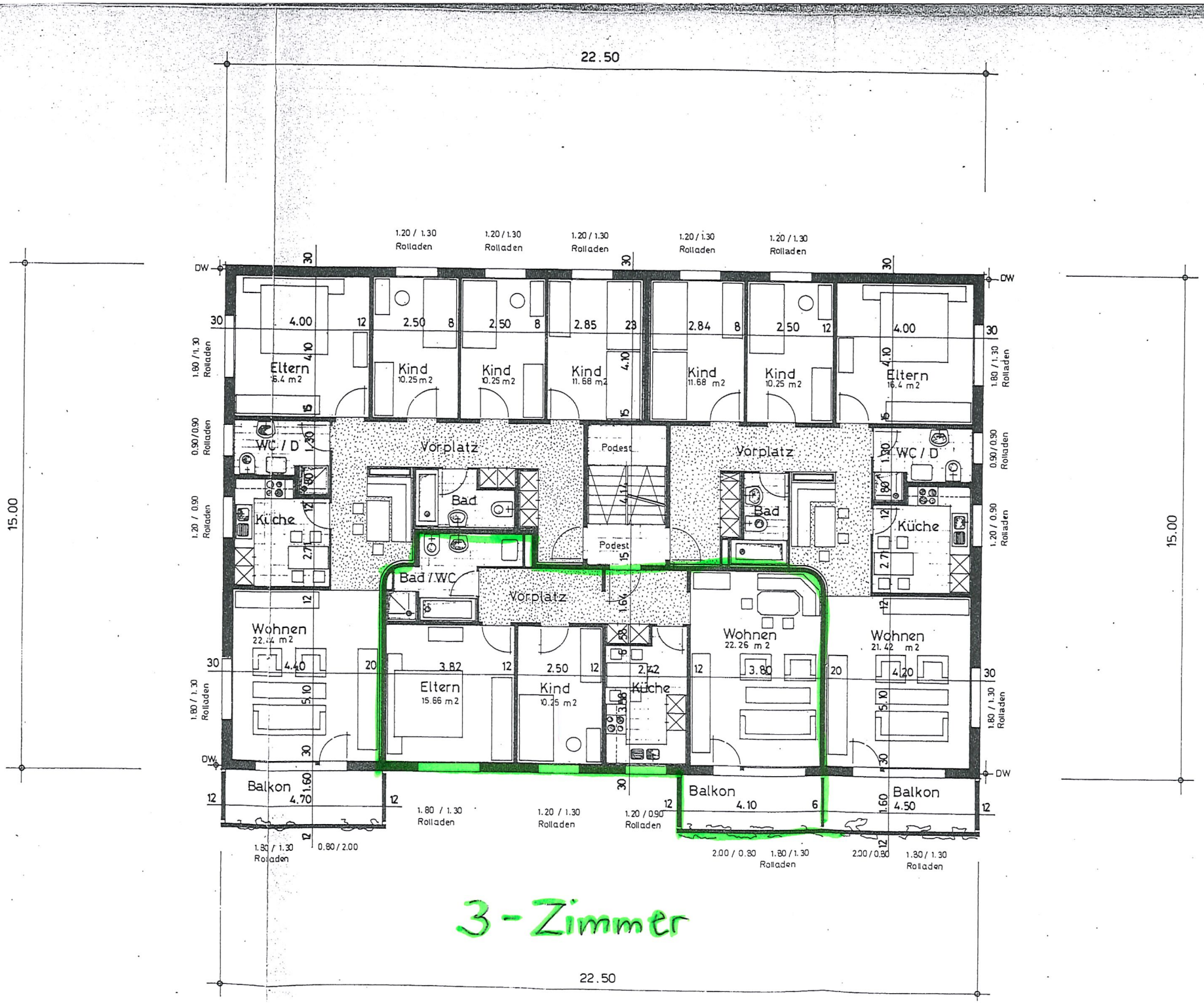
22.50
15.00
Eltern
16.4 m2
Kind
10.25 m2
Kind
11.68 m2
WC / D
Vorplatz
Podest
Bad
Küche
Bad / WC
Wohnen
22.26 m2
21.42 m2
15.66 m2
Balkon
4.10
4.50
4.70
1.20 / 1.30
Rolladen
1.80 / 1.30
Rolladen
0.90 / 0.90
Rolladen
1.20 / 0.90
Rolladen
0.80 / 2.00
2.00 / 0.80
DW

3-Zimmer