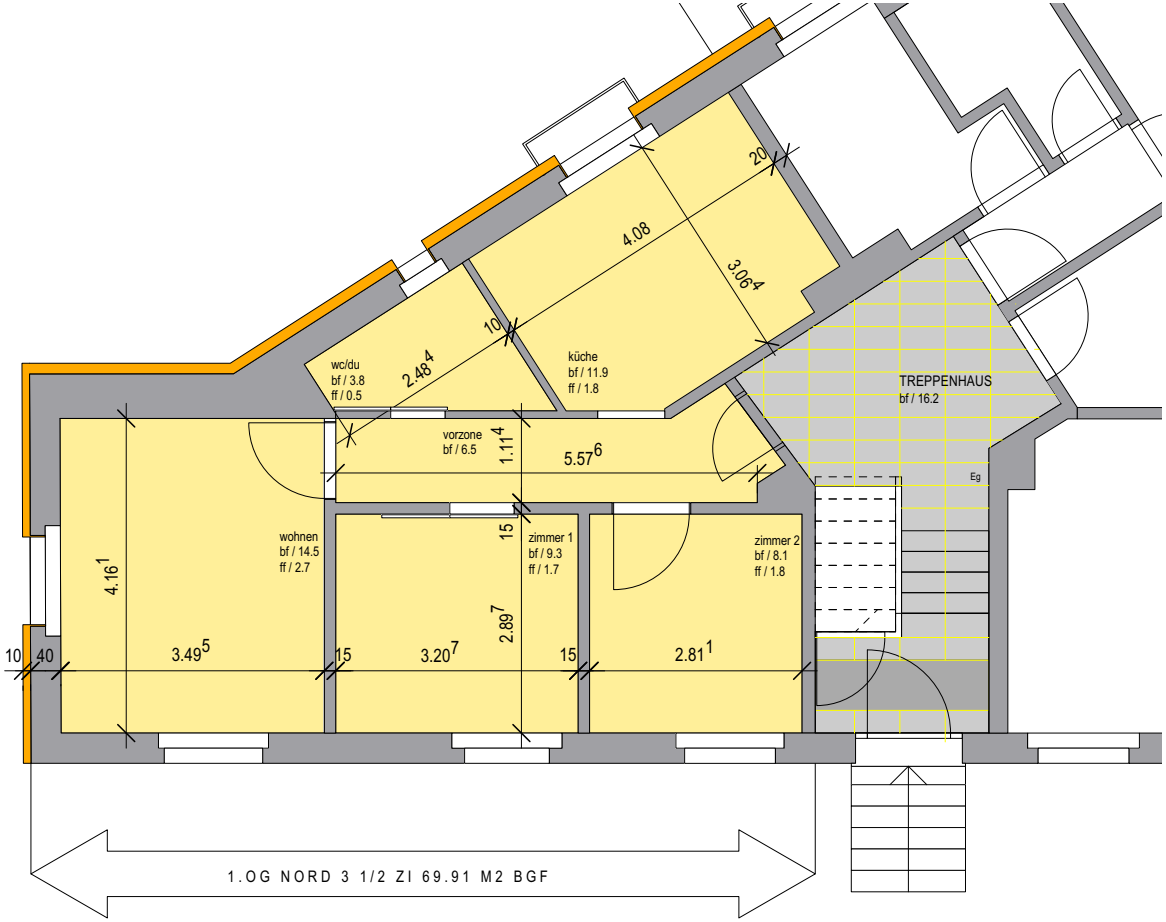
wc/du
bf / 3.8
ff / 0.5
2.48 4
10
4.08
20
3.06 4
küche
bf / 11.9
ff / 1.8
TREPPENHAUS
bf / 16.2
vorzone
bf / 6.5
1.11 4
5.57 6
Eg
wohnen
bf / 14.5
ff / 2.7
4.16 1
15
zimmer 1
bf / 9.3
ff / 1.7
2.89 7
zimmer 2
bf / 8.1
ff / 1.8
10
40
3.49 5
15
3.20 7
15
2.81 1
1.OG NORD 3 1/2 ZI 69.91 M2 BGF