CHALET

SURFACES HABITABLES = 93.15 M2

SURFACES TERRASSES = 54.45 M2

SURFACES NON HABITABLES = 40.55 M2

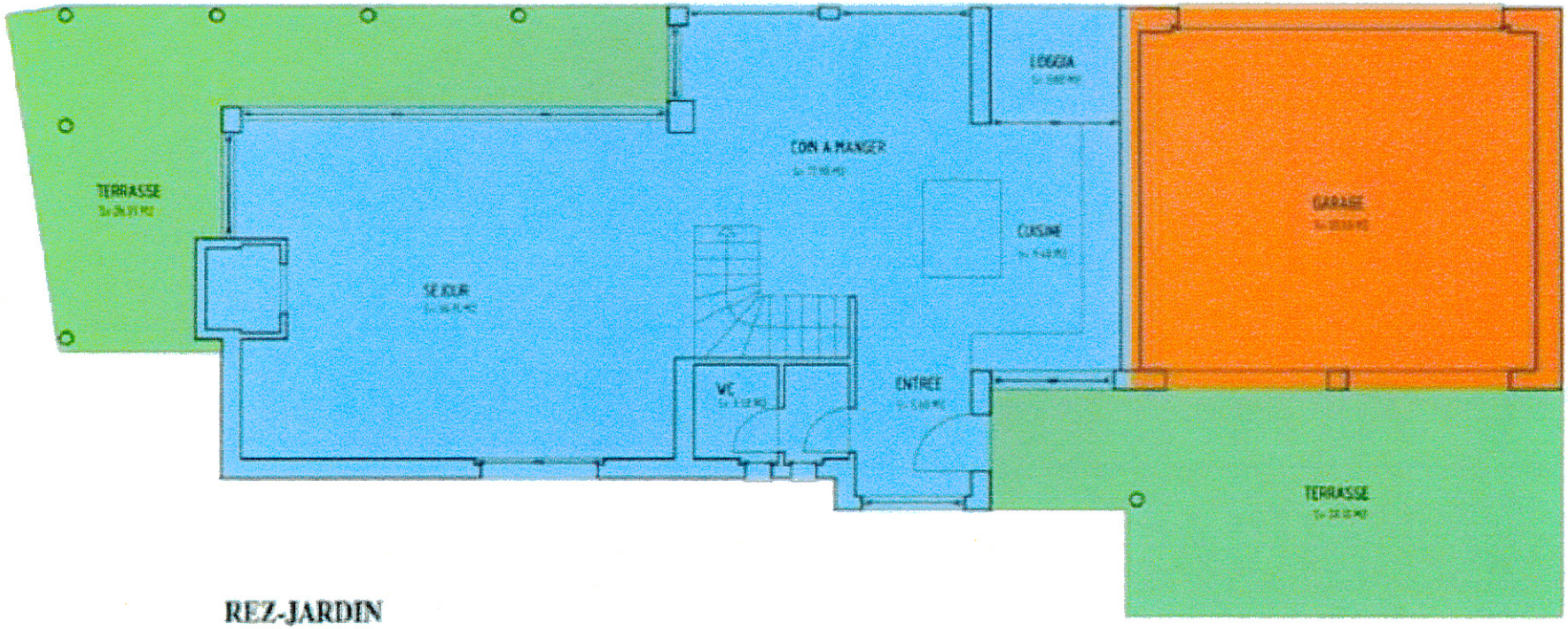

REZ-JARDIN

1:100

CHALET

SURFACES HABITABLES = 159.20 M2

SURFACES TERRASSES = 26.80 M2

SURFACES NON HABITABLES=

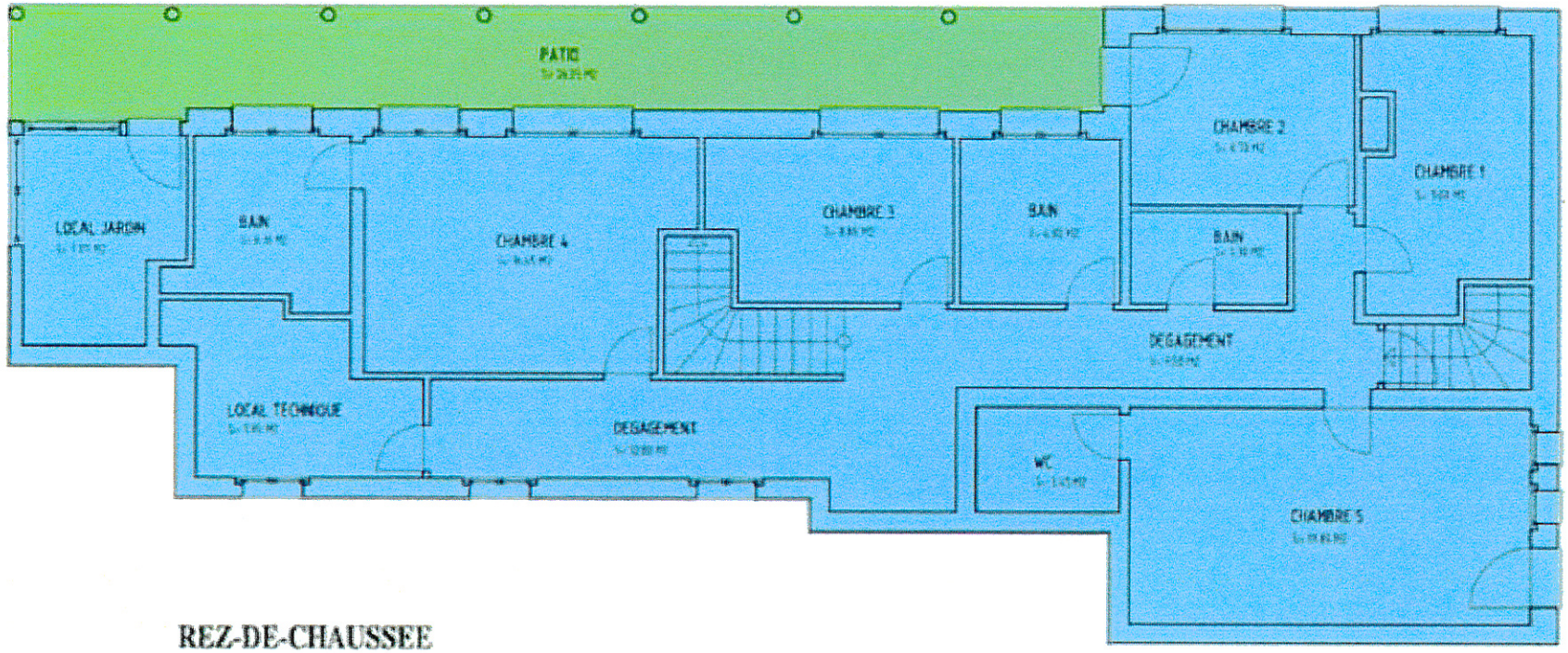

REZ-DE-CHAUSSEE

1:100

CHALET

SURFACES HABITABLES = 35.80 M2

SURFACES TERRASSES =

SURFACES NON HABITABLES= 103.10 M2

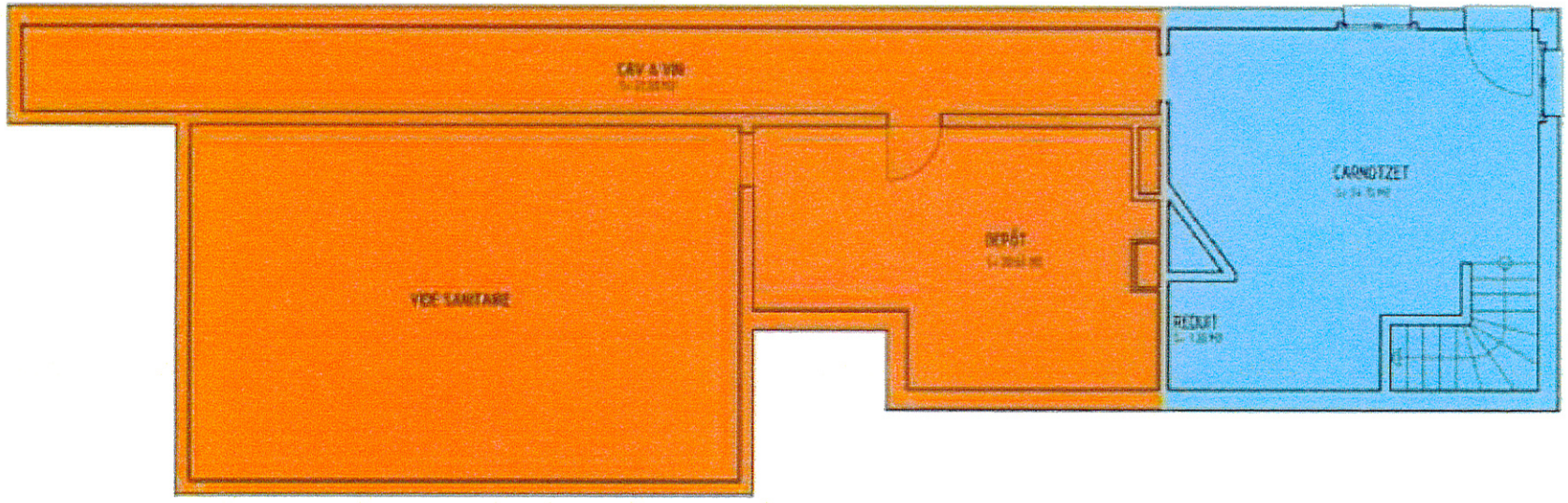

SOUS-SOL

1:100