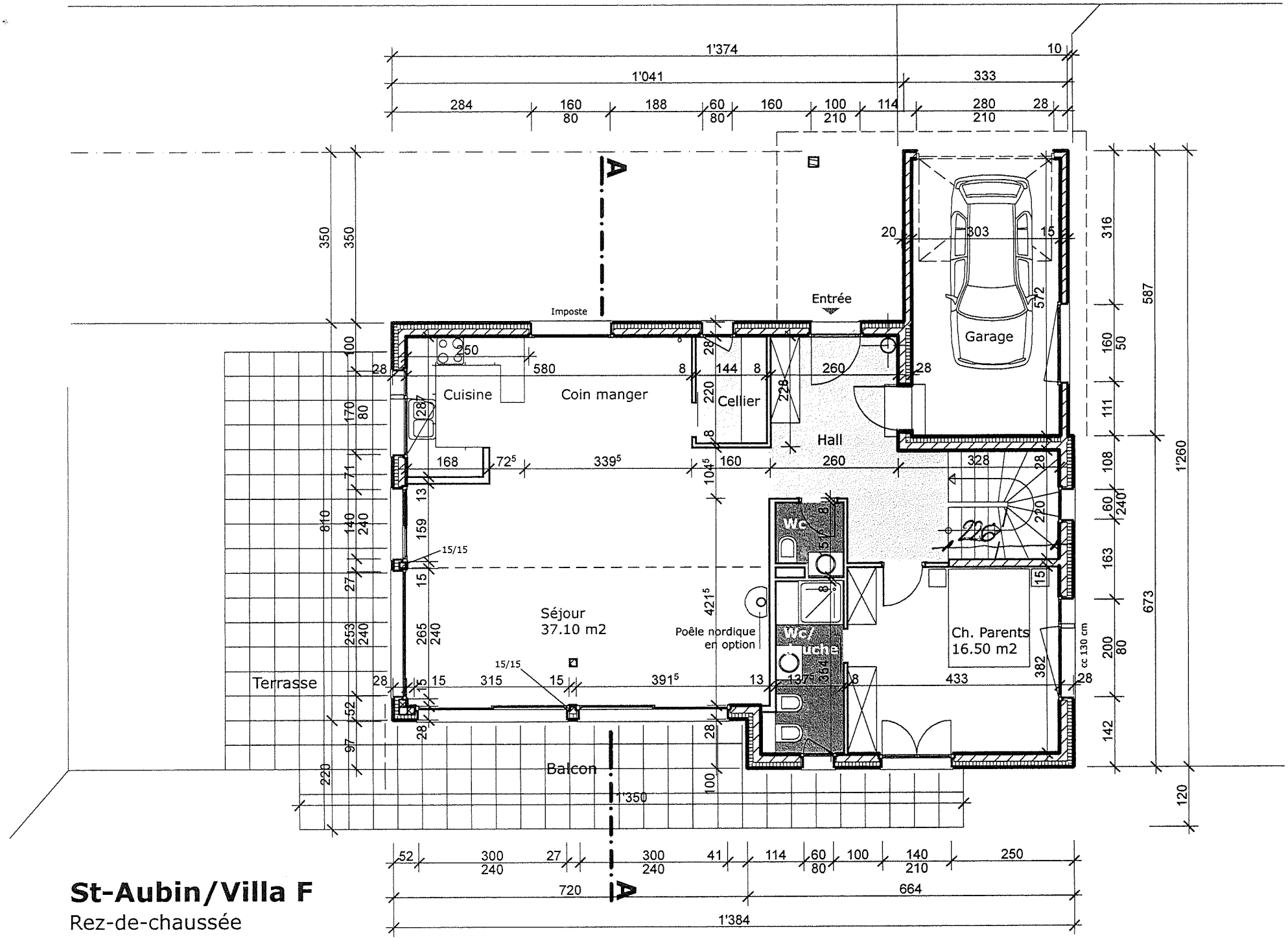

St-Aubin/Villa F

Rez-de-chaussée

Echelle : 1/100

Date : 27 novembre 2006