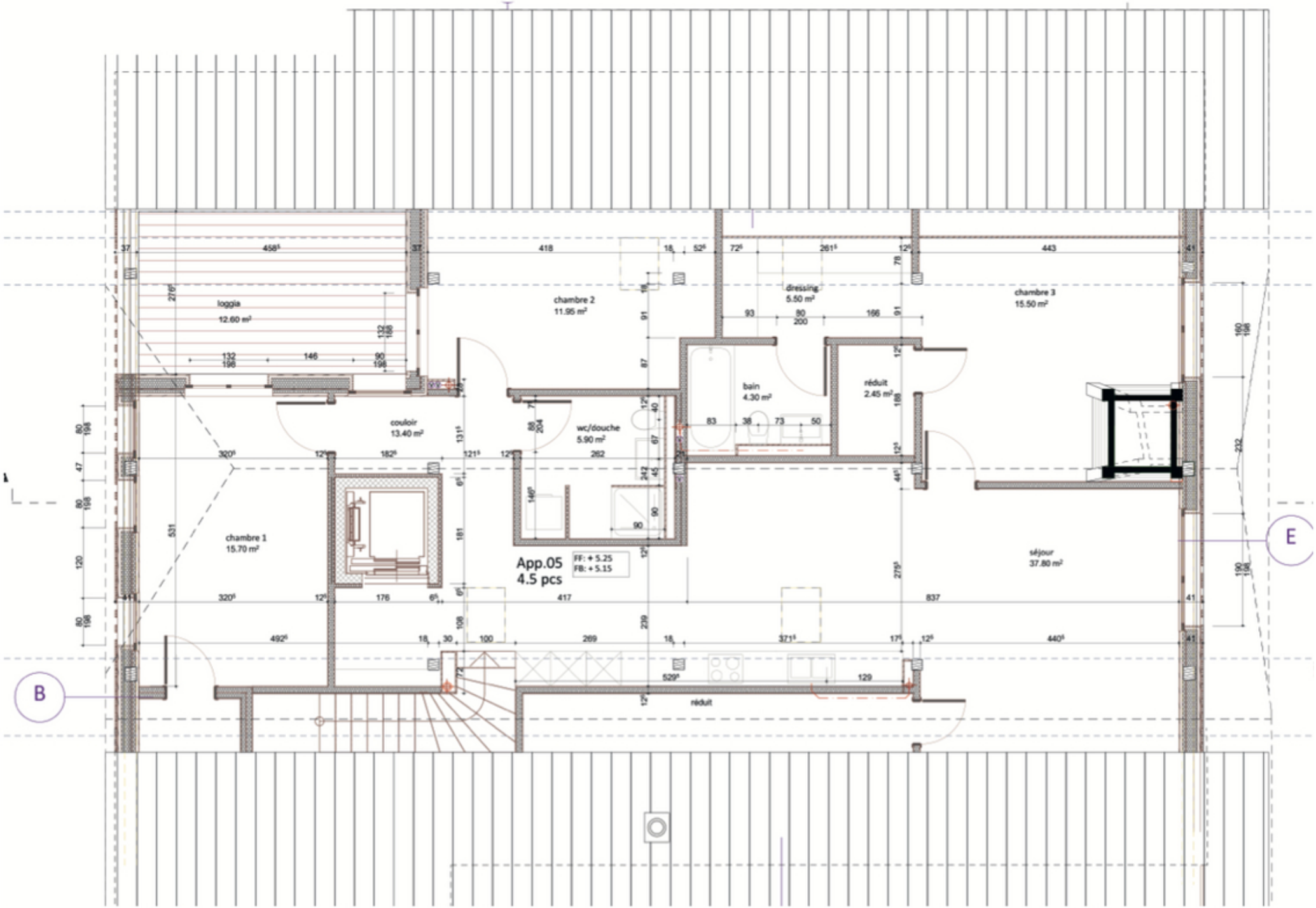
loggia
12.60 m²
chambre 2
11.95 m²
dressing
5.50 m²
chambre 3
15.50 m²
bain
4.30 m²
réduit
2.45 m²
couloir
13.40 m²
wc/douche
5.90 m²
chambre 1
15.70 m²
App.05
4.5 pcs
FF: + 5.25
FB: + 5.15
séjour
37.80 m²
réduit
B
E