2.5-Zimmer-Wohnung 1.1 - Haus Nr. 9

1. Obergeschoss | ca. 55 m² inkl. Innenwände

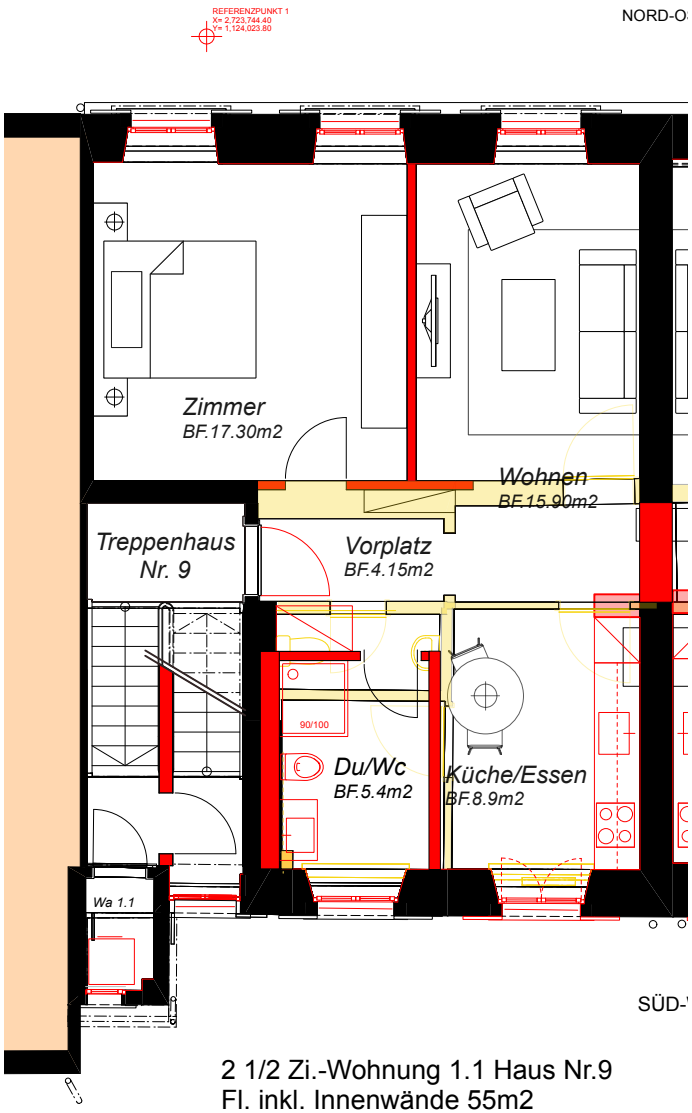

schoss - Neu