Adlerstrasse 30, 4052 Basel

4.5-Zimmer-Wohnung

Dachgeschoss	01-0301
Wohnfläche	131.1 m²
Aussenfläche	7.8 m²

ADLERSTRASSE
Basel

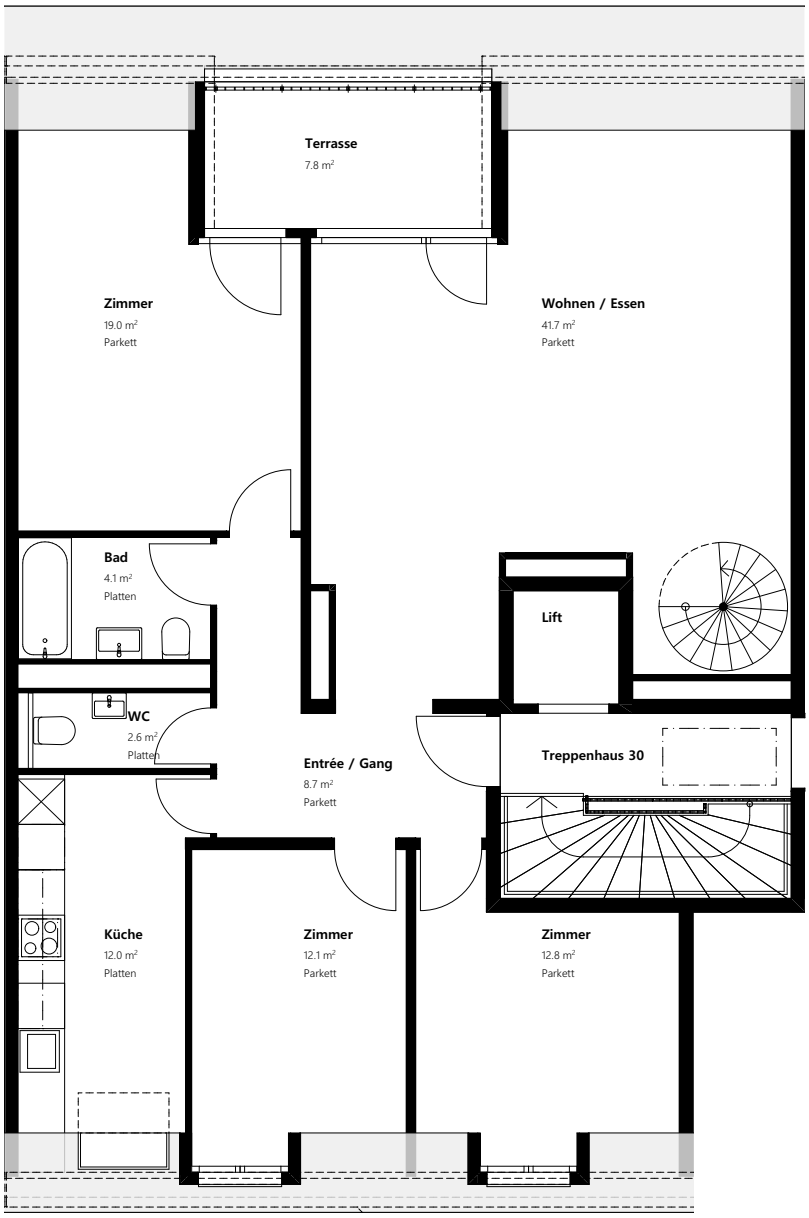

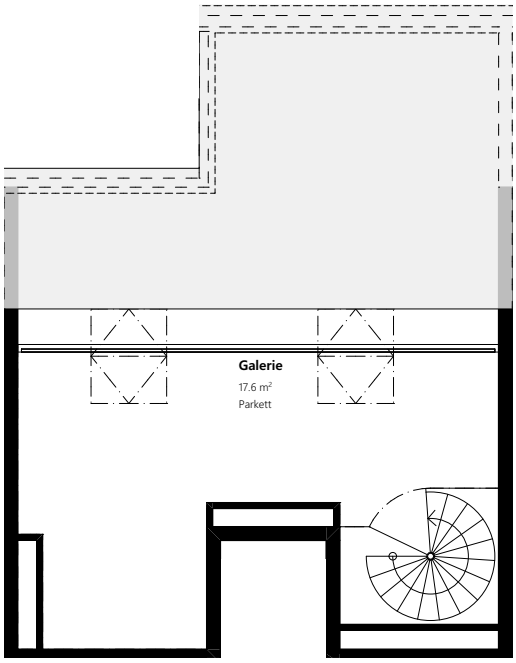

Galeriegeschoss