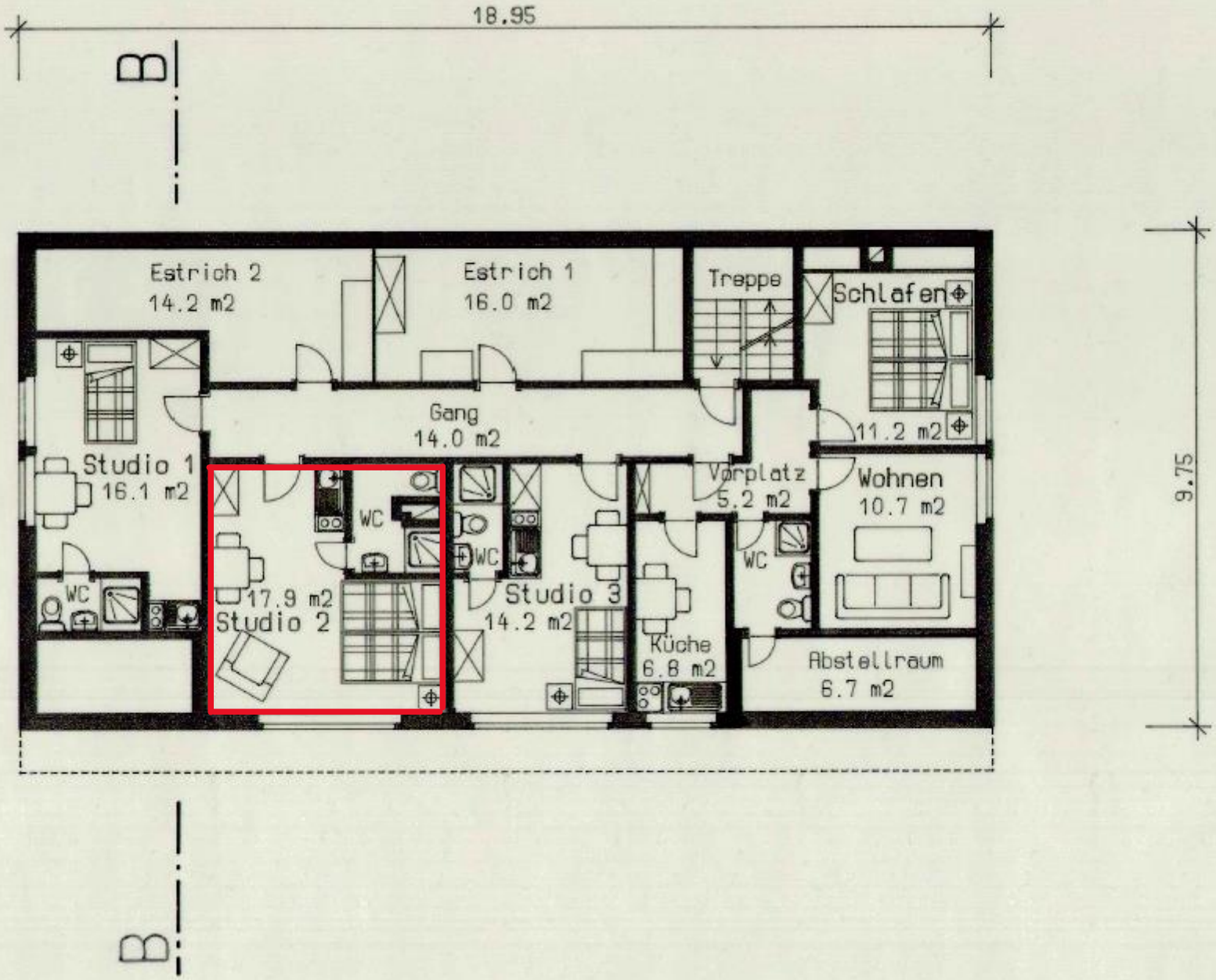
18.95
B
Estrich 2
14.2 m2
Estrich 1
16.0 m2
Treppe
Schlafen
Gang
14.0 m2
11.2 m2
Studio 1
16.1 m2
Vorplatz
5.2 m2
Wohnen
10.7 m2
WC
WC
WC
WC
17.9 m2
Studio 2
Studio 3
14.2 m2
Küche
6.8 m2
Abstellraum
6.7 m2
9.75
B