

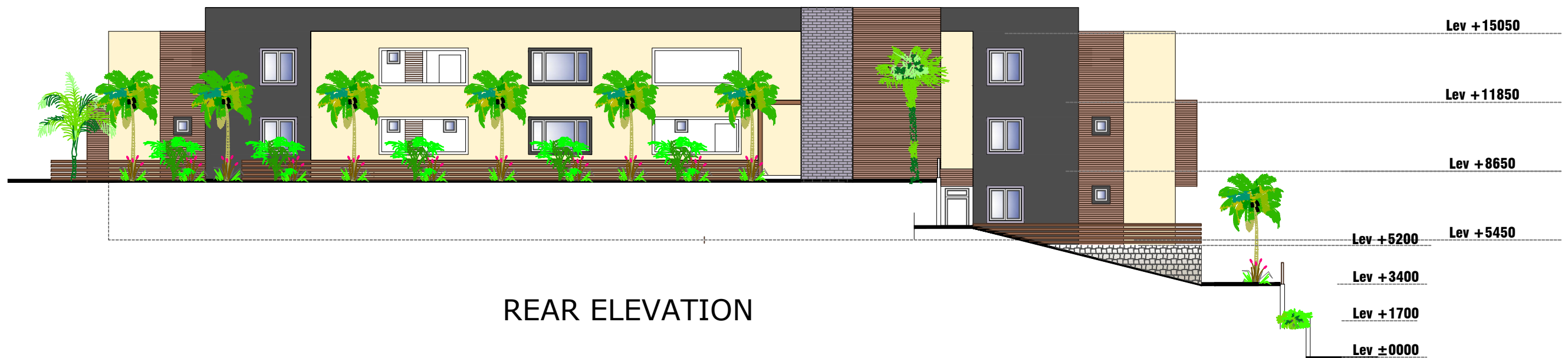

R.H.S ELEVATION



REAR ELEVATION

PROJECT PROPOSED TWO BLOCKS OF 19  
RESIDENTIAL APARTMENT & BOUNDARY  
WALL AT ALLEE DES TAMARINIERS  
MORCELLEMENT CARLOS LA MIVOIE  
GRANDE RIVIERE NOIRE

AREA  
SCALE  
A3@1:200

DATE  
25.06.2023  
Drg. No  
08

CLIENT  
OCEAN VIEW LTD

TITLE REAR & R.H.S  
ELEVATIONS BLOCK 1

Revision	Description	Date

**P. Seeburun**  
ARCHITECT

**P. Seeburun**  
PROFESSIONAL ARCHITECT  
MSc. in Architecture  
Tel \ Fax : 698-5434 Mob: 5 975 2043  
E-mail : dd\_preet@hotmail.com

Do not scale.  
Use figured  
dimensions.

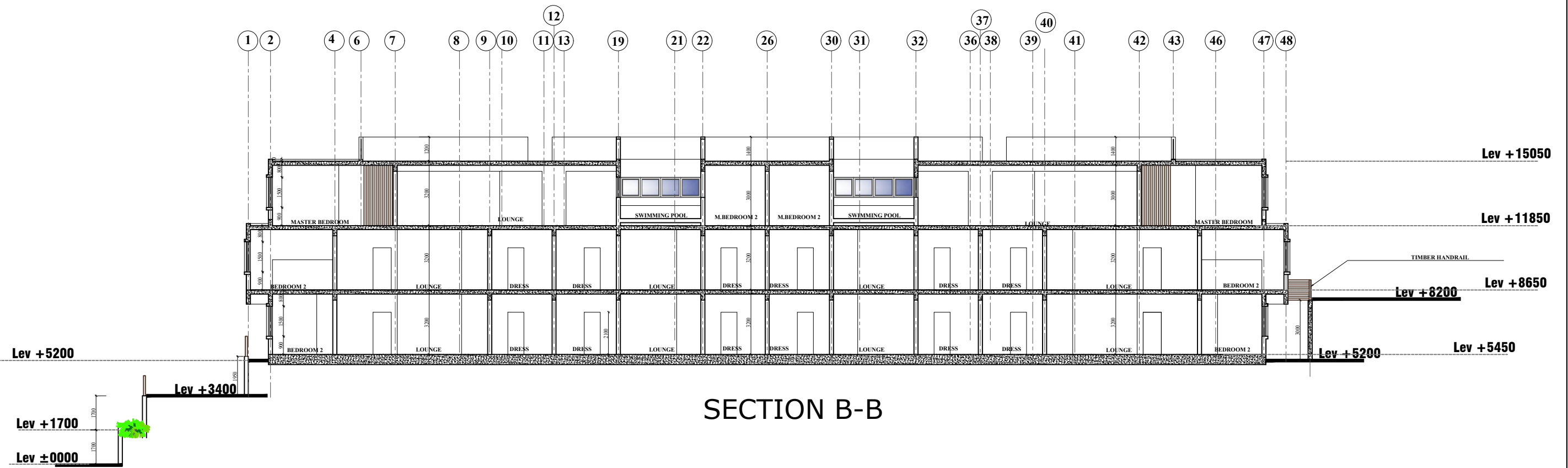
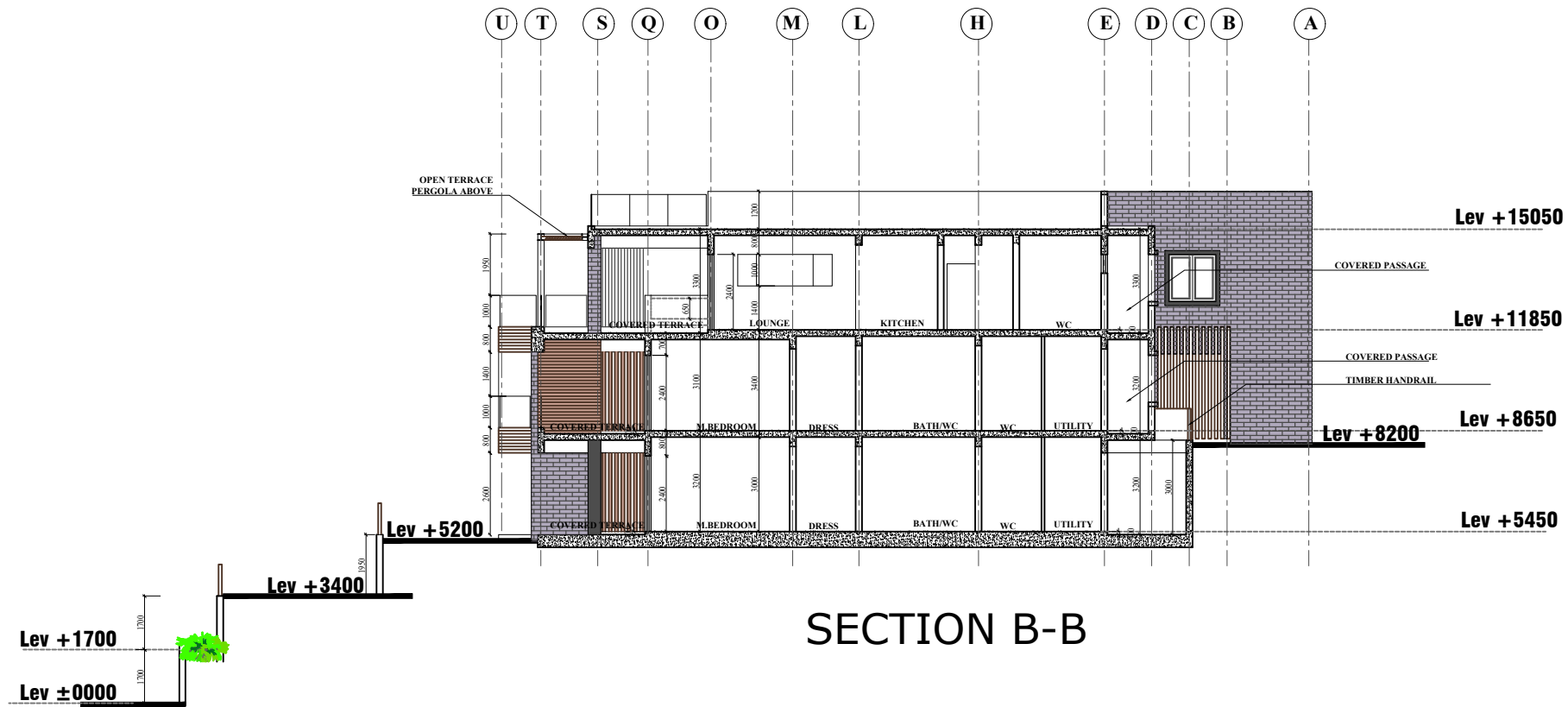

PROJECT PROPOSED TWO BLOCKS OF 19  
RESIDENTIAL APARTMENT & BOUNDARY  
WALL AT ALLEE DES TAMARINIERS  
MORCELLEMENT CARLOS LA MIVOIE  
GRANDE RIVIERE NOIRE

AREA  
SCALE  
A3@1:200

DATE  
25.06.2023  
Drg. No  
06

CLIENT  
OCEAN VIEW LTD

TITLE REAR & R.H.S  
ELEVATIONS BLOCK 1

Revision	Description	Date

**P. Seeburun**  
ARCHITECT

**P. Seeburun**  
PROFESSIONAL ARCHITECT  
MSc. in Architecture  
Tel \ Fax : 698-5434 Mob: 5 975 2043  
E-mail : dd\_preet@hotmail.com

Do not scale.  
Use figured  
dimensions.

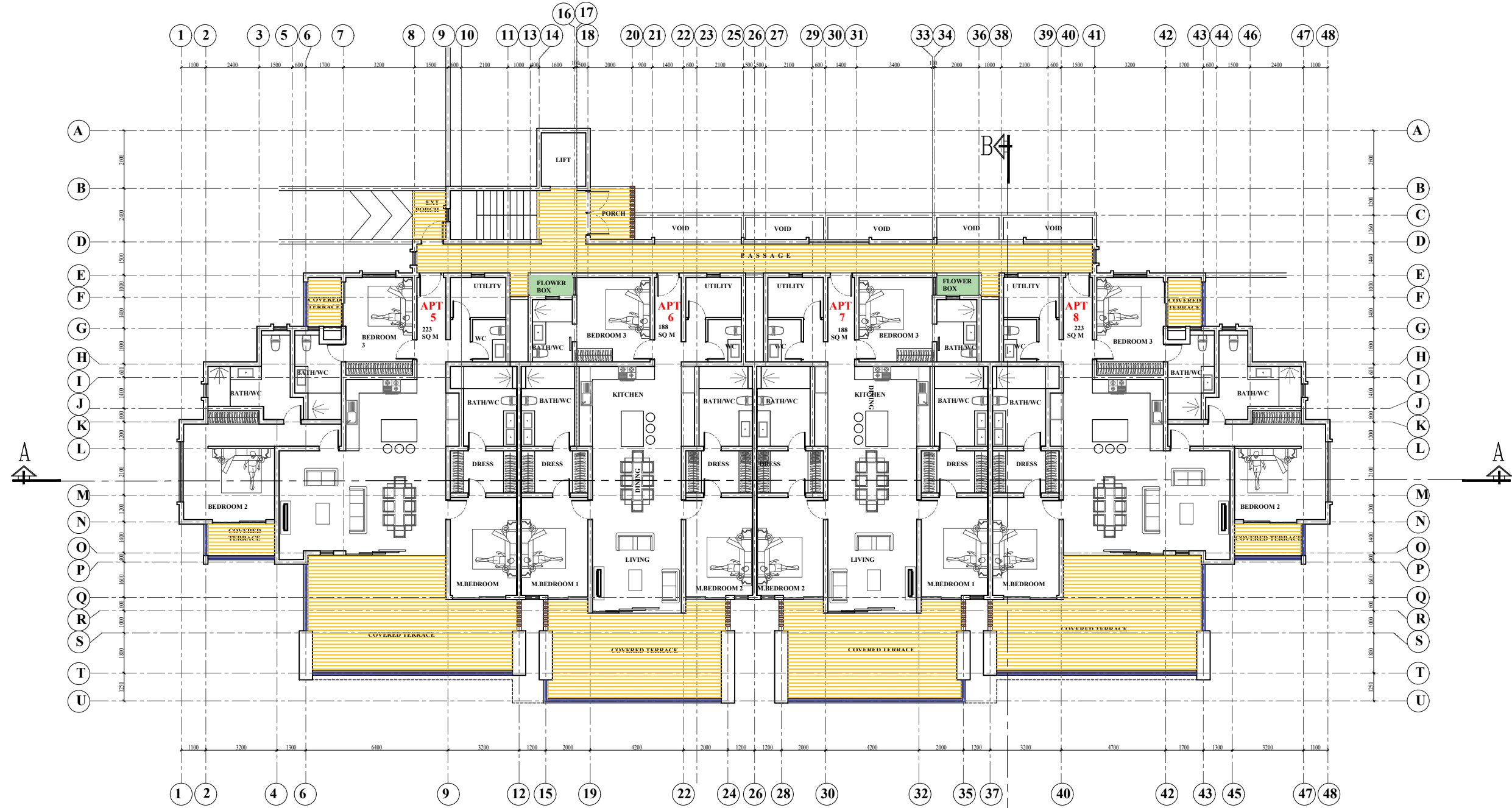

## UPPER GROUND FLOOR PLAN

SURFACE AREA LIVING = 743 Sq m  
 SURFACE AREA TERRACE APT 5 TO 8 =  $\frac{166}{2}$  = 83 Sq m  
 TOTAL SURFACE AREA 826 Sq m

PROJECT PROPOSED TWO BLOCKS OF 19  
 RESIDENTIAL APARTMENT & BOUNDARY  
 WALL AT ALLEE DES TAMARINIERS  
 MORCELLEMENT CARLOS LA MIVOIE  
 GRANDE RIVIERE NOIRE

AREA  
 SCALE  
 A3@1:200

DATE  
 25.06.2023  
 Drg. No  
 04

CLIENT  
 OCEAN VIEW LTD

TITLE UPPER GROUND  
 FLOOR PLAN BLOCK 1

Revision	Description	Date

**P. Seeburun**  
 ARCHITECT

  
 PROFESSIONAL ARCHITECT  
 MSc. in Architecture  
 Tel \ Fax : 698-5434 Mob: 5 975 2043  
 E-mail : dd\_preet@hotmail.com

Do not scale.  
 Use figured  
 dimensions.

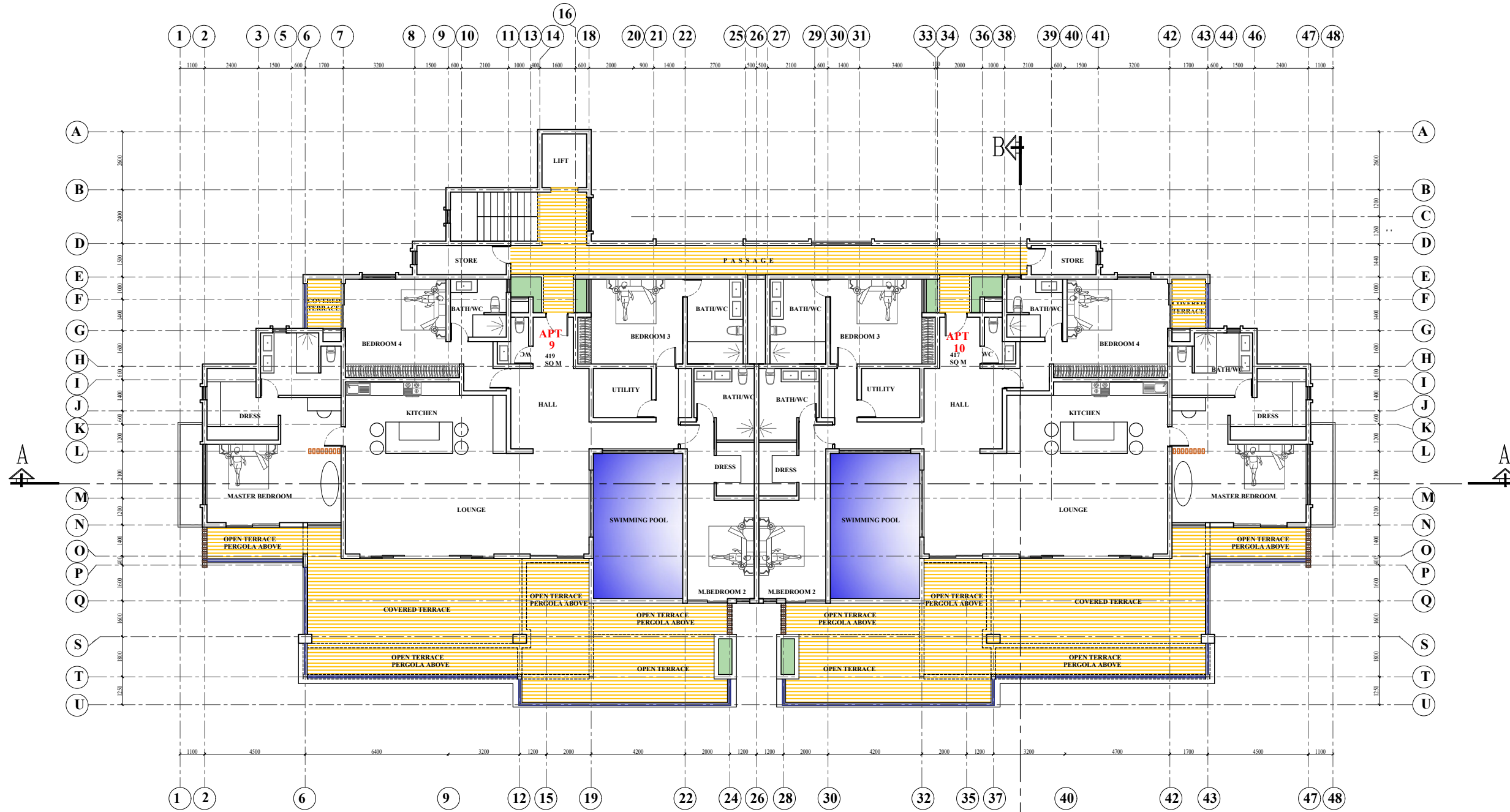

# FIRST FLOOR PLAN BLOCK 1

SURFACE AREA LIVING = 654 Sq m  
 SURFACE AREA COVERED TERRACE APT 9 & 10 =  $\frac{232}{2}$  = 116 Sq m  
 TOTAL SURFACE AREA 770 Sq m

PROJECT PROPOSED TWO BLOCKS OF 19  
 RESIDENTIAL APARTMENT & BOUNDARY  
 WALL AT ALLEE DES TAMARINIERS  
 MORCELLEMENT CARLOS LA MIVOIE  
 GRANDE RIVIERE NOIRE

AREA  
 DATE 25.06.2023  
 SCALE A3@1:200  
 Drg. No 05

CLIENT  
 OCEAN VIEW LTD

TITLE FIRST FLOOR  
 PLAN BLOCK 1  
 Revision Description Date



**P. Seeburun**  
 PROFESSIONAL ARCHITECT  
 MSc. in Architecture  
 Tel \ Fax : 698-5434 Mob: 5 975 2043  
 E-mail : dd\_preet@hotmail.com

Do not scale.  
 Use figured  
 dimensions.



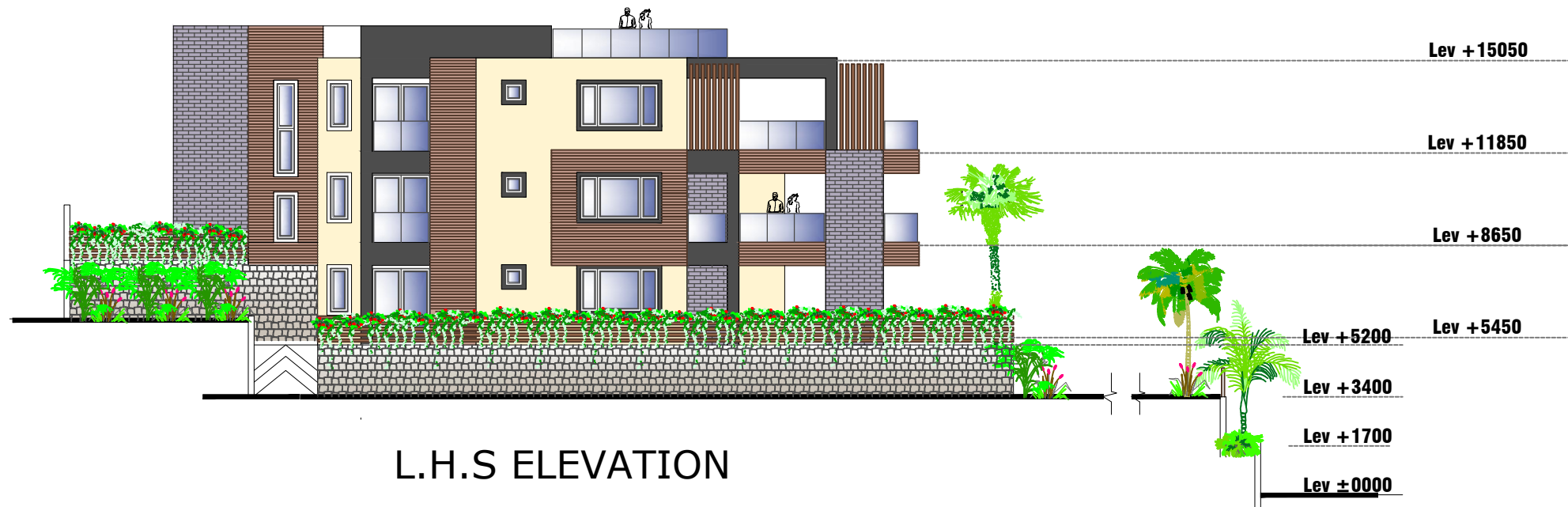

L.H.S ELEVATION



FRONT ELEVATION

PROJECT PROPOSED TWO BLOCKS OF 19  
RESIDENTIAL APARTMENT & BOUNDARY  
WALL AT ALLEE DES TAMARINIERS  
MORCELLEMENT CARLOS LA MIVOIE  
GRANDE RIVIERE NOIRE

AREA  
SCALE  
A3@1:200

DATE  
25.06.2023  
Drg. No  
07

CLIENT  
OCEAN VIEW LTD

TITLE FRONT & L.H.S  
ELEVATIONS BLOCK 1

Revision	Description	Date



**P. Seeburun**  
PROFESSIONAL ARCHITECT  
MSc. in Architecture  
Tel \ Fax : 698-5434 Mob: 5 975 2043  
E-mail : dd\_preet@hotmail.com

Do not scale.  
Use figured  
dimensions.

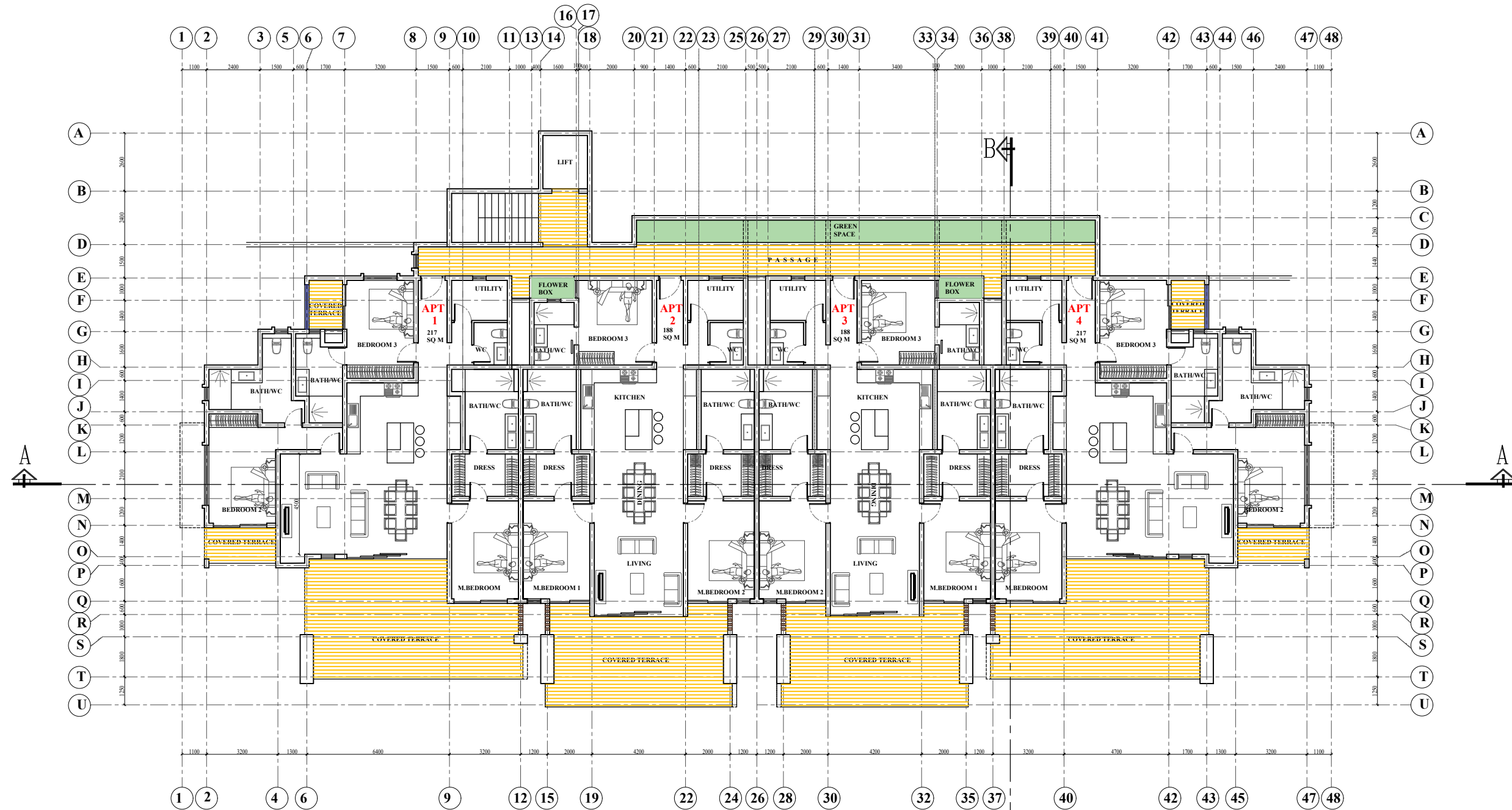

## LOWER GROUND FLOOR PLAN BLOCK 1

SURFACE AREA LIVING = 733 Sq m  
 SURFACE AREA TERRACE APT 1 TO 4 =  $\frac{166}{2} = 83$  Sq m  
 TOTAL SURFACE AREA 816 Sq m

PROJECT PROPOSED TWO BLOCKS OF 19  
 RESIDENTIAL APARTMENT & BOUNDARY  
 WALL AT ALLEE DES TAMARINIERS  
 MORCELLEMENT CARLOS LA MIVOIE  
 GRANDE RIVIERE NOIRE

AREA  
 SCALE  
 A3@1:200

DATE  
 25.06.2023  
 Drg. No  
 03

CLIENT  
 OCEAN VIEW LTD

TITLE LOWER GROUND  
 FLOOR PLAN BLOCK 1

Revision	Description	Date



**P. Seeburun**  
 PROFESSIONAL ARCHITECT  
 MSc. in Architecture  
 Tel \ Fax : 698-5434 Mob: 5 975 2043  
 E-mail : dd\_preet@hotmail.com

Do not scale.  
 Use figured  
 dimensions.