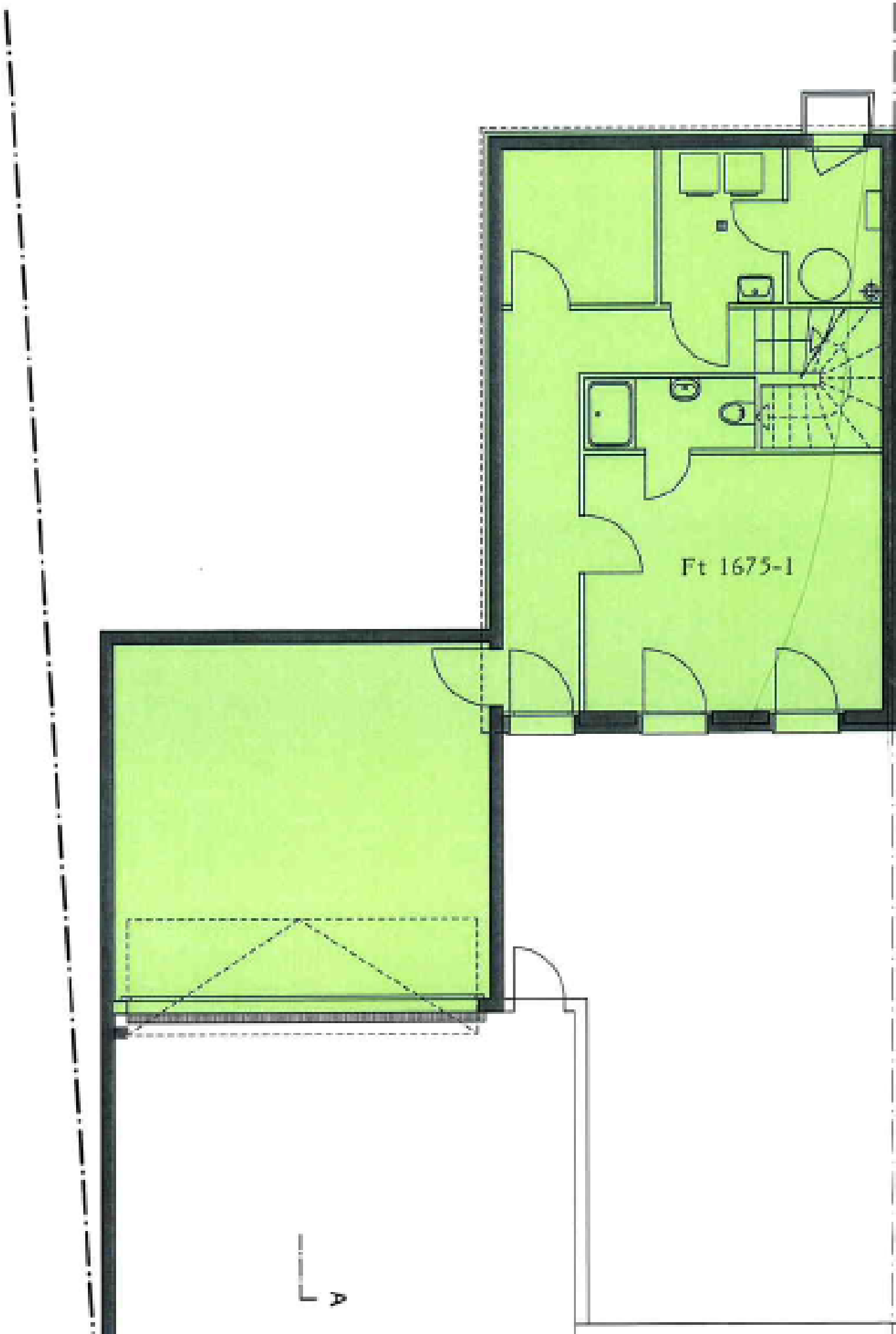
Ft 1675-1

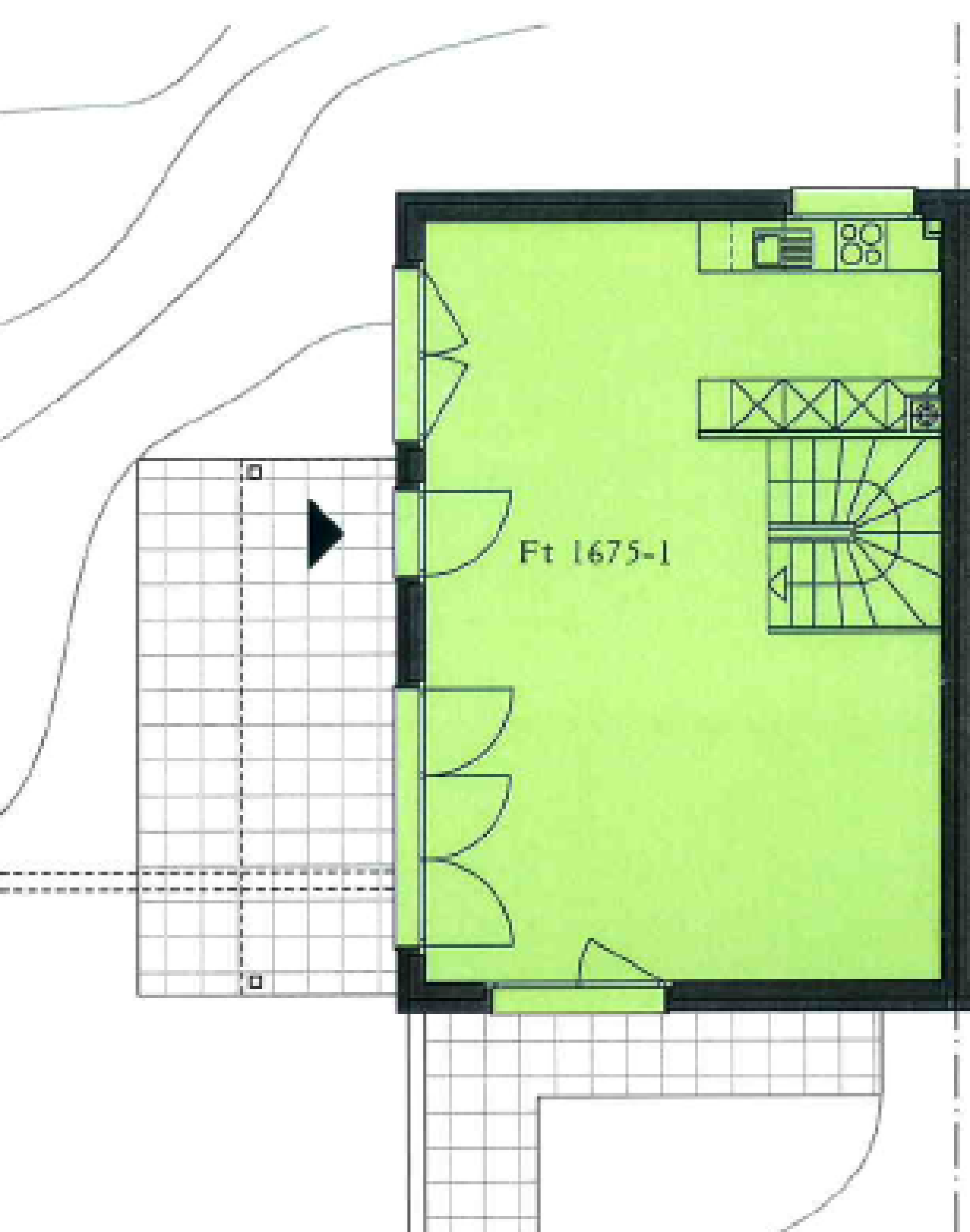
Ft 1675-1

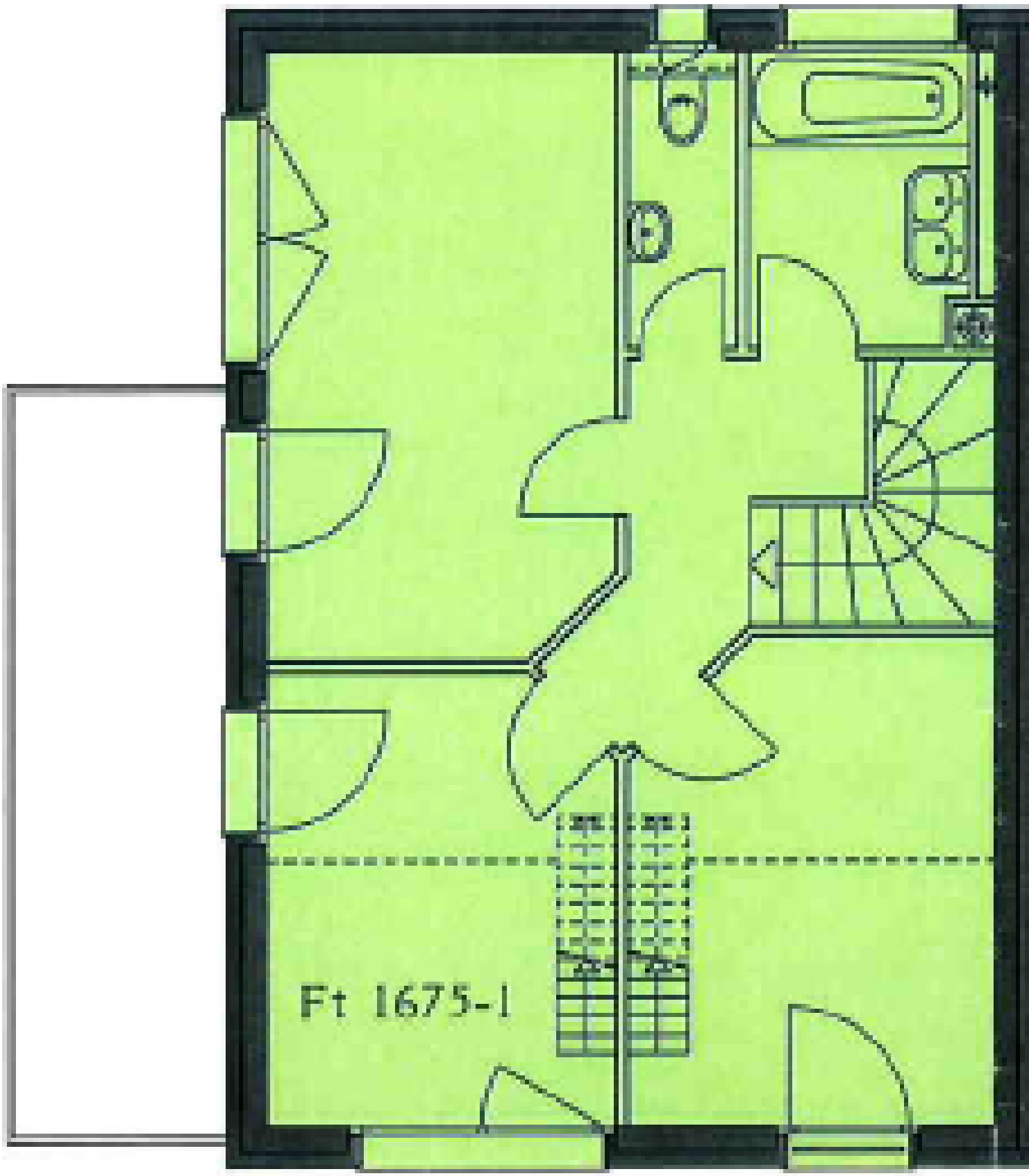
Ft 1675-1

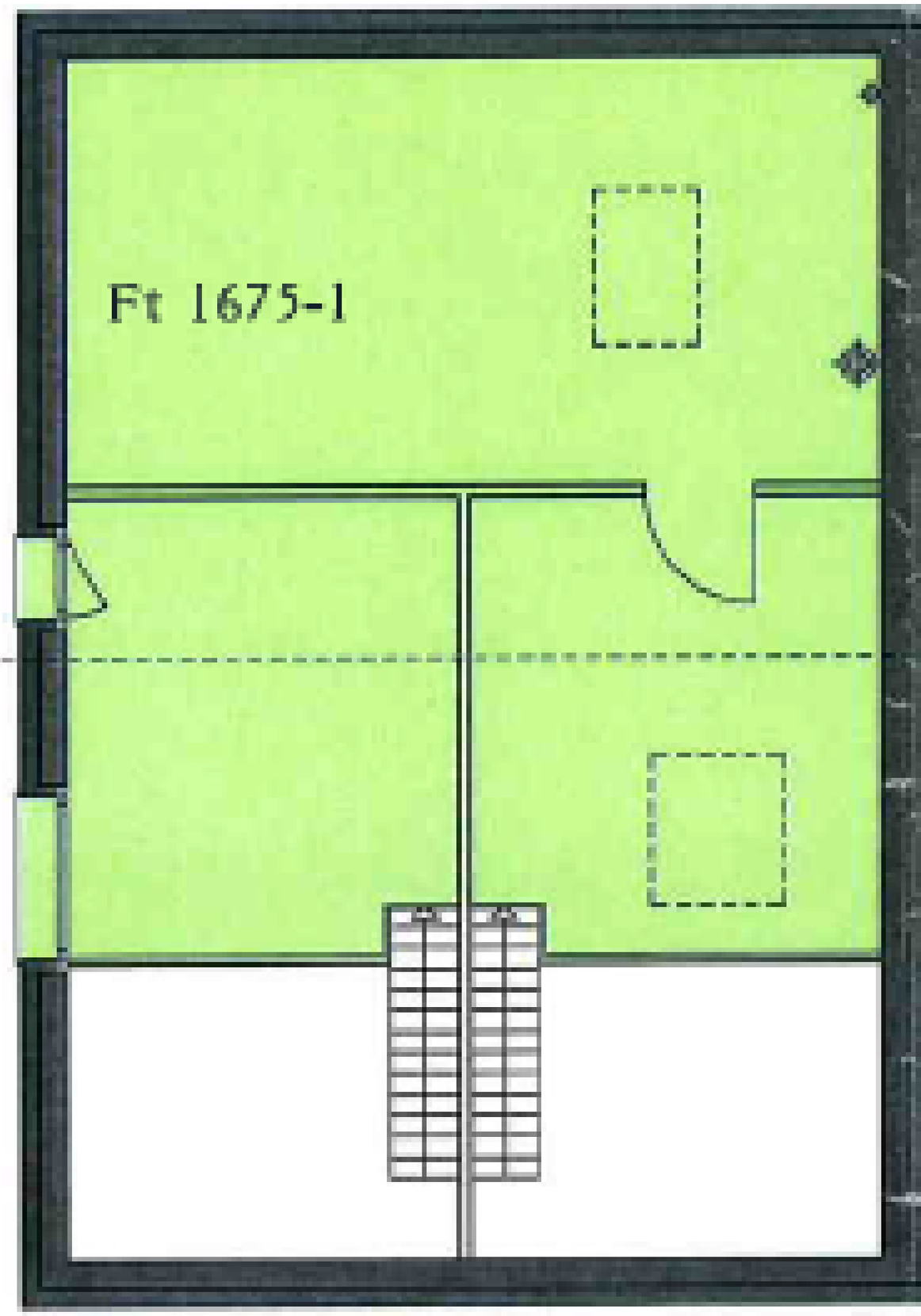
Ft 1675-1