

Arch. Keller Baujahr 1952
 Neubau Ansek. Nr. 1165 für best. Wohnhaus
 Ansichten M. 1:100 Ostseite

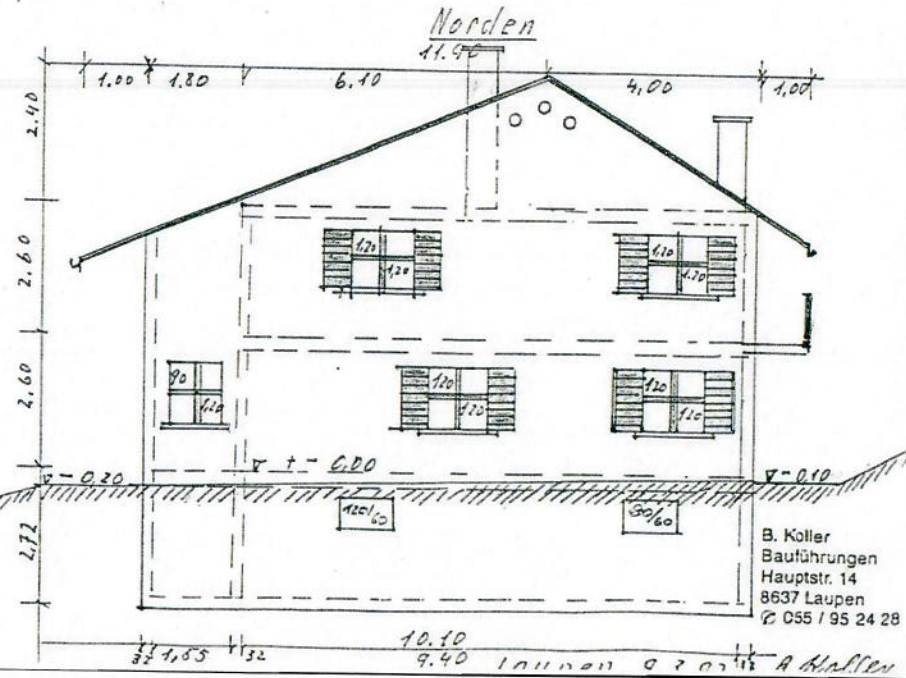

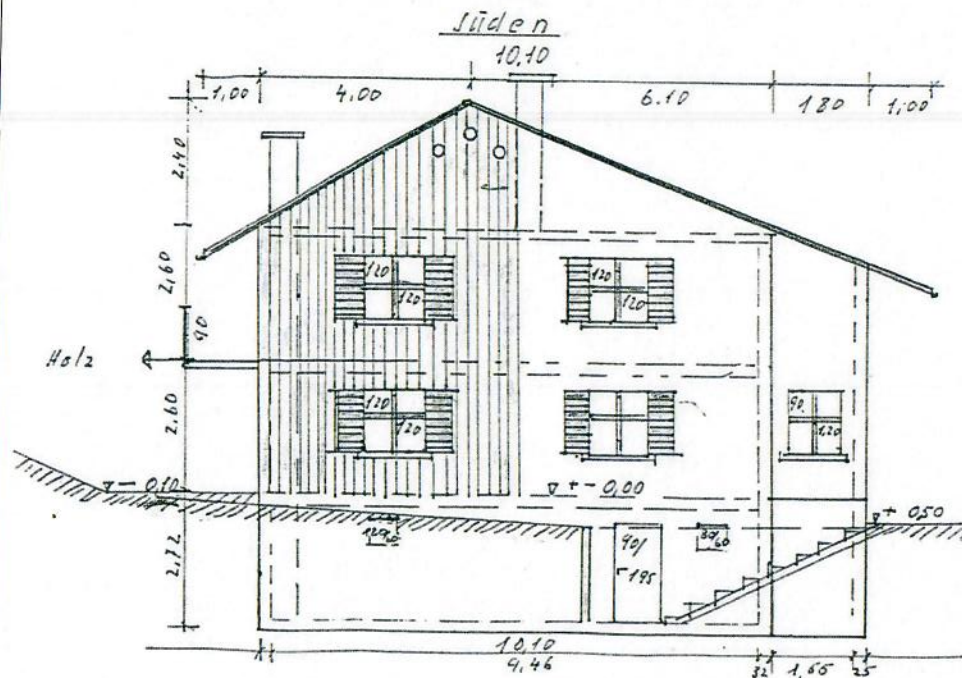

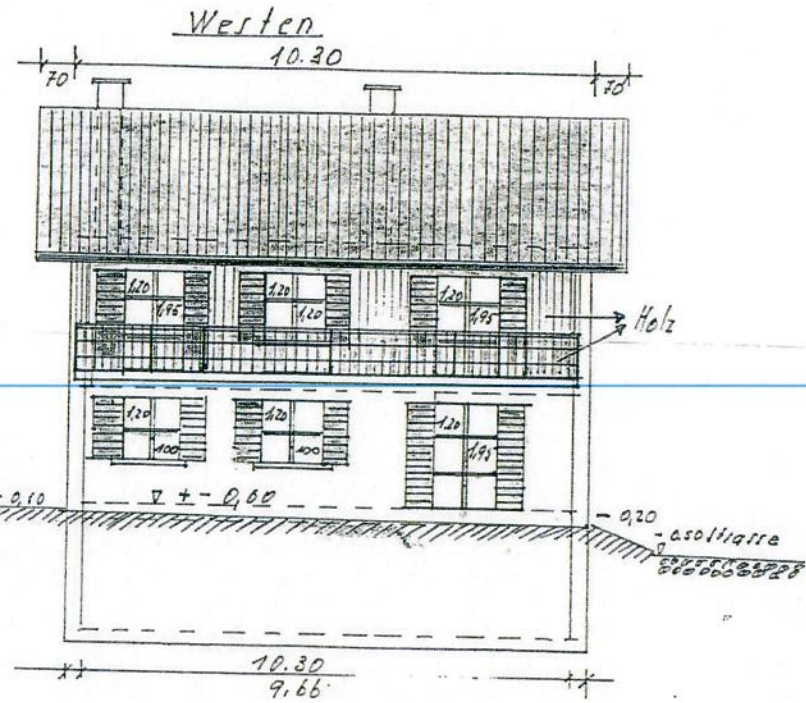

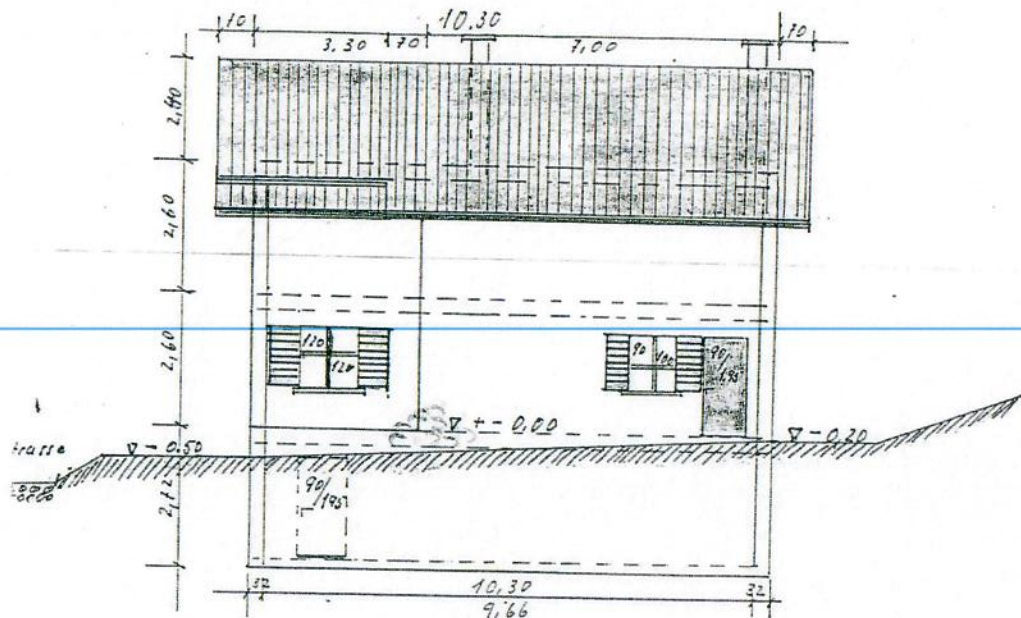

B. Koller
 Bauführungen
 Hauptstr. 14
 8637 Laupen
 ☎ 055 / 95 24 28

Laupen 0207 A. Hallen

Fam. Moser Grund 8636 Wald
 Umbau Ansek. Nr. 1165 für best. Wohnhaus
 Grundriss 1. Obergeschoss M. 1:50

1. OG
 STEWEL MOSER

Legende

-  Beton PC300
-  Beton PL150
-  Backsteine
-  Kalksandsteine
-  Isolation
-  Holz

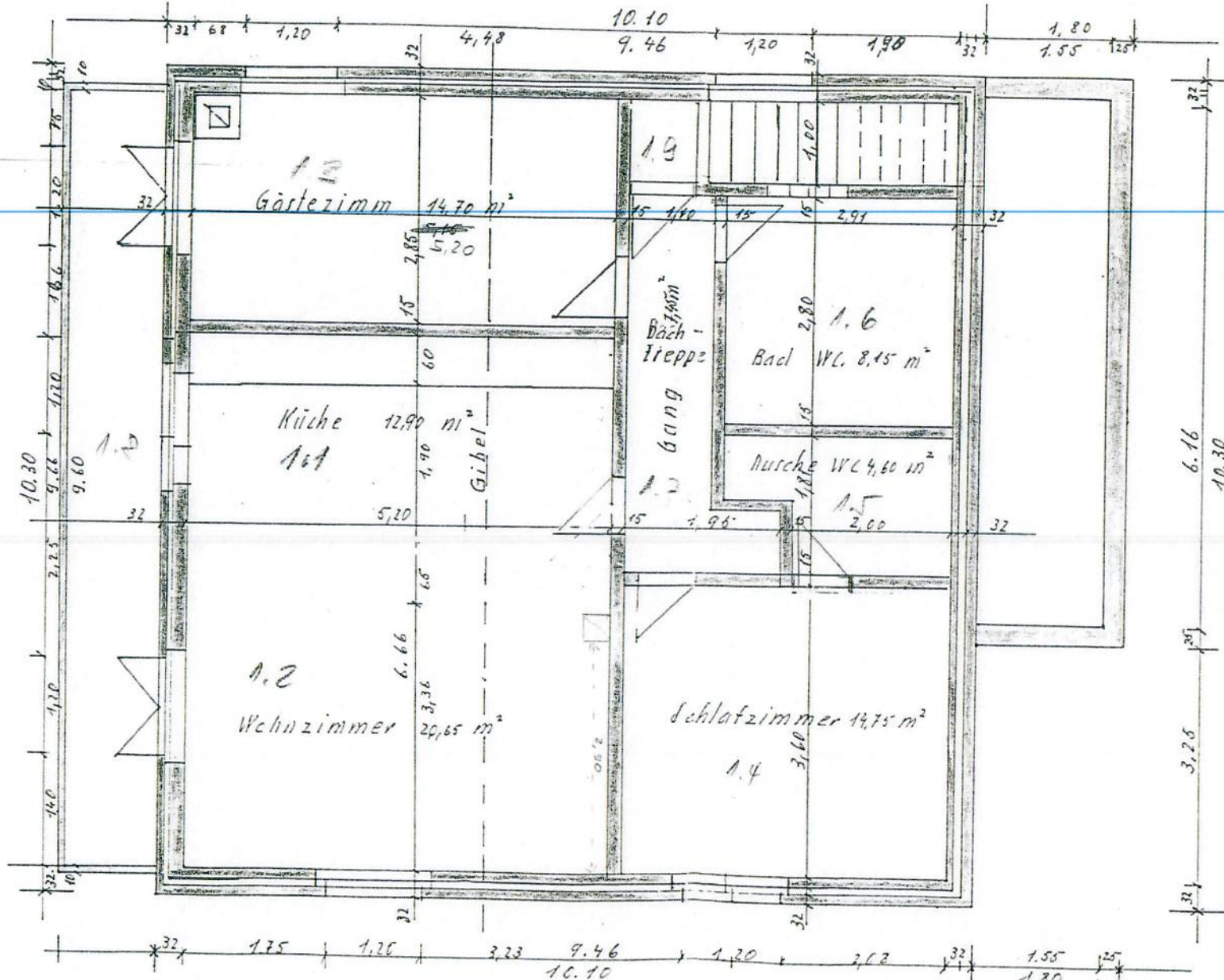

B. Koller
 Bauführungen
 Hauptstr. 14
 8637 Laupen
 ☎ 055 / 95 24 28

Laupen, 19.02.92

ERDGESCHOSS M1:50

PETER MOSER

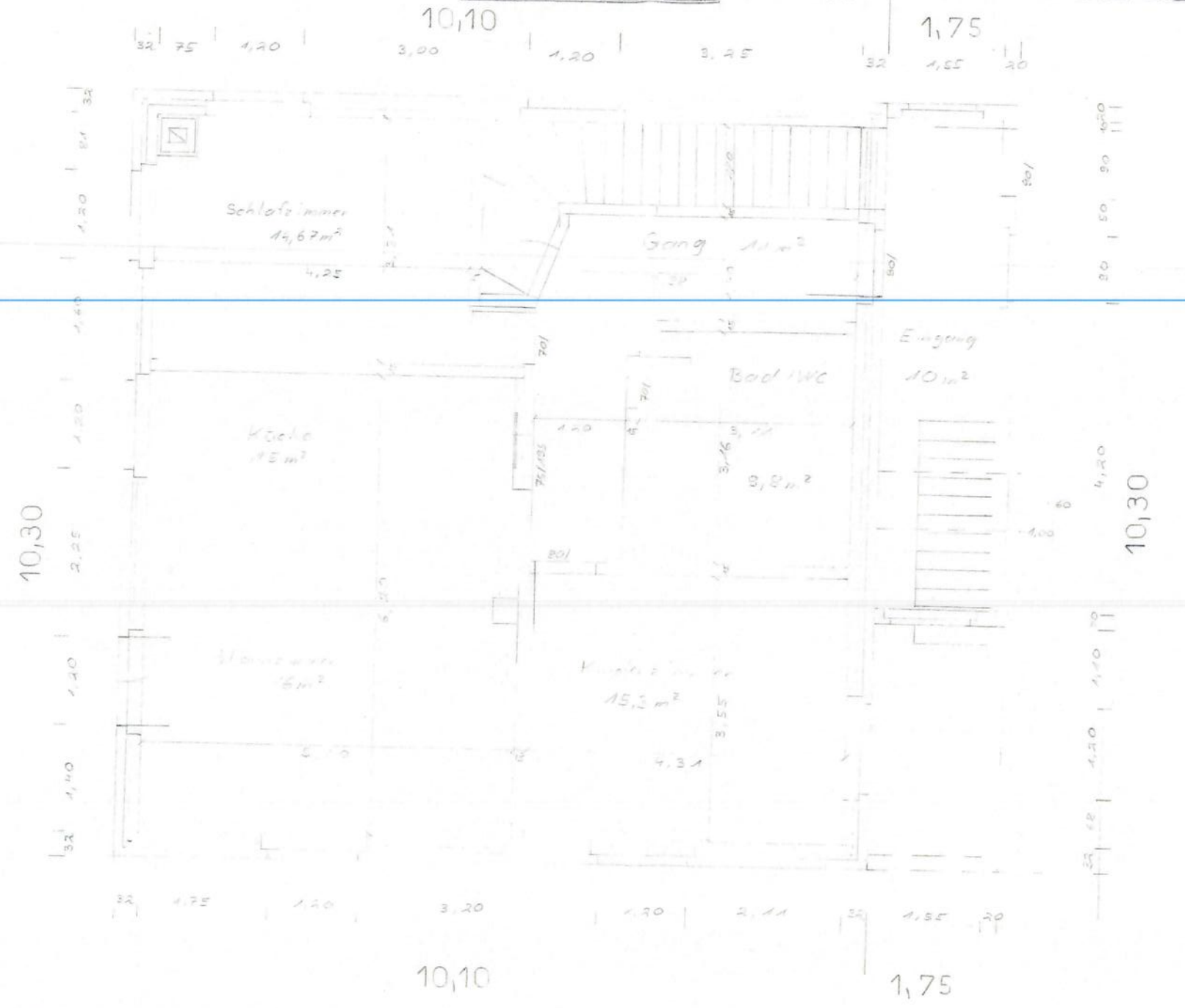

PETER MOSER
 Gartenstr. 8
 8636 Wald
 055/95 10 83
 25.8.82
P. Moser

Fam. Moser Grund 8636 Wald
 Neubau Artek. Nr. 1165 für Best. Wohnhaus
 Grundriss Kellergesch. M. 1:50

KELLER

Legende

- Beton Pl 300
- Beton Pl 150
- Backsteine
- Kalksansteine
- Isolation
- Holz

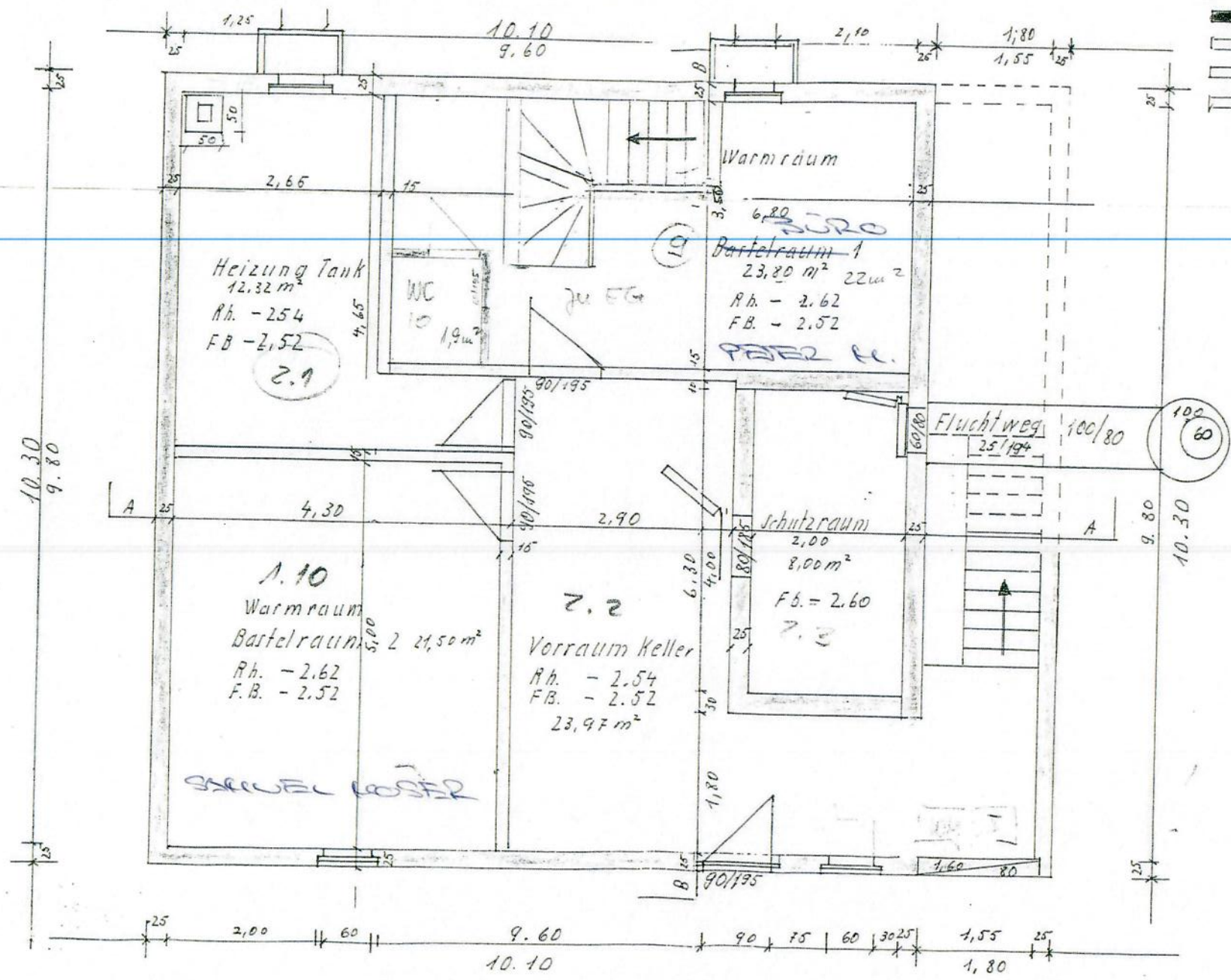

Änderungen:
 WC in Bastelraum 15.8.92
 Vorraum Treppe 15.8.92

805.239.5483

1000000

1. Juni 2019

Liegenschaft: Grund 2, 8636 Wald ZH

