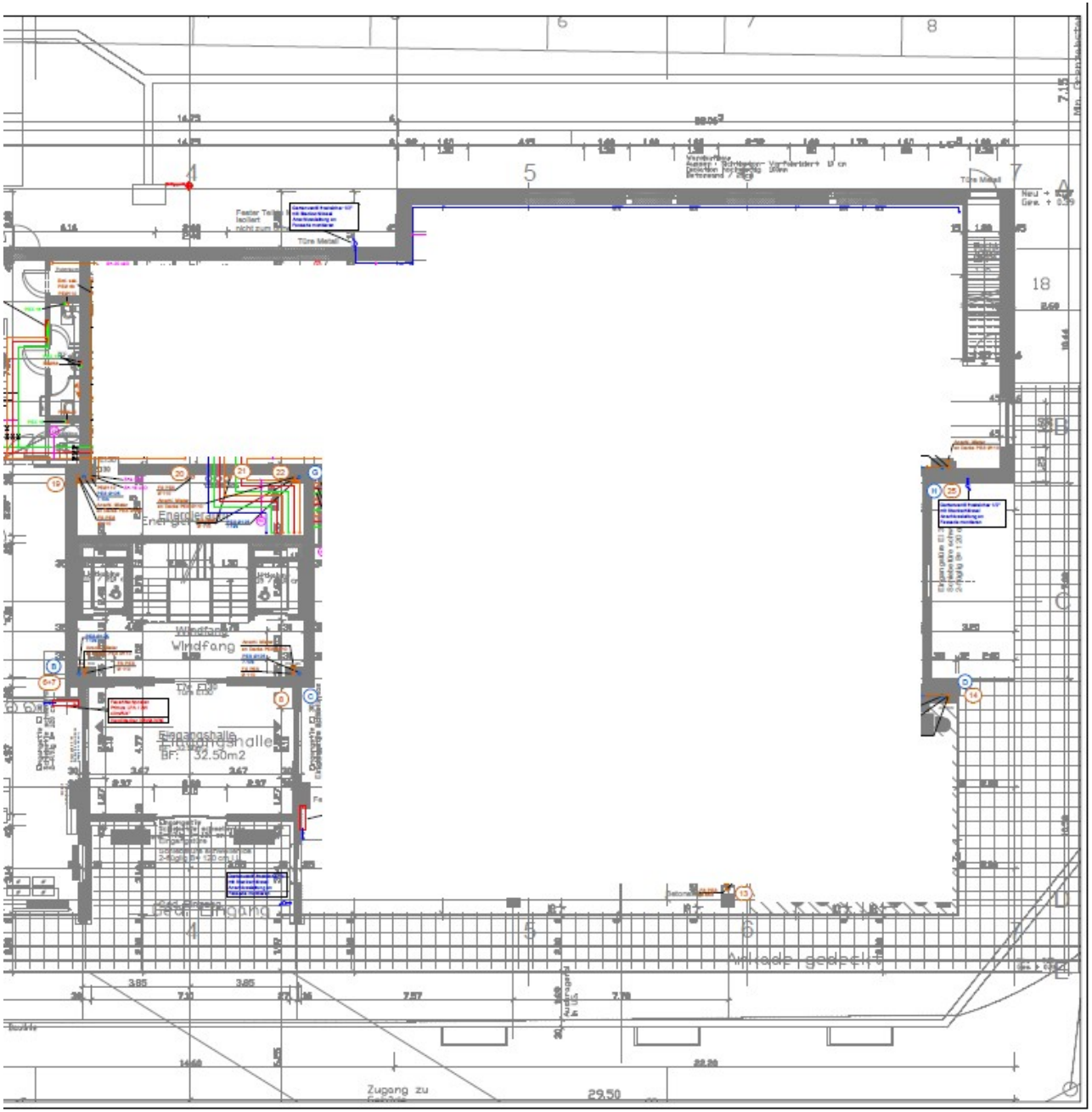
Windfang
Eingangshalle
BF: 32.50m2
Neuer Eingang
Zugang zu
29.50