

PROPRIETA' SIG. MALLO - LAPPALCHI GUSTIERO ASTANO,
MOTIVATO PER COSTRUZIONE NUOVO ALBERGO ad ASTANO,
MADALEN. 258 SCALA 1/100/1/1000, 10. 8. 63.

114

IL PROPRIETARIO:



IL PROGETTISTA:

VALERIO DEFILIPPIS

TEC. ARCHITETTO
RIVERA
TEL. 091 / 98238

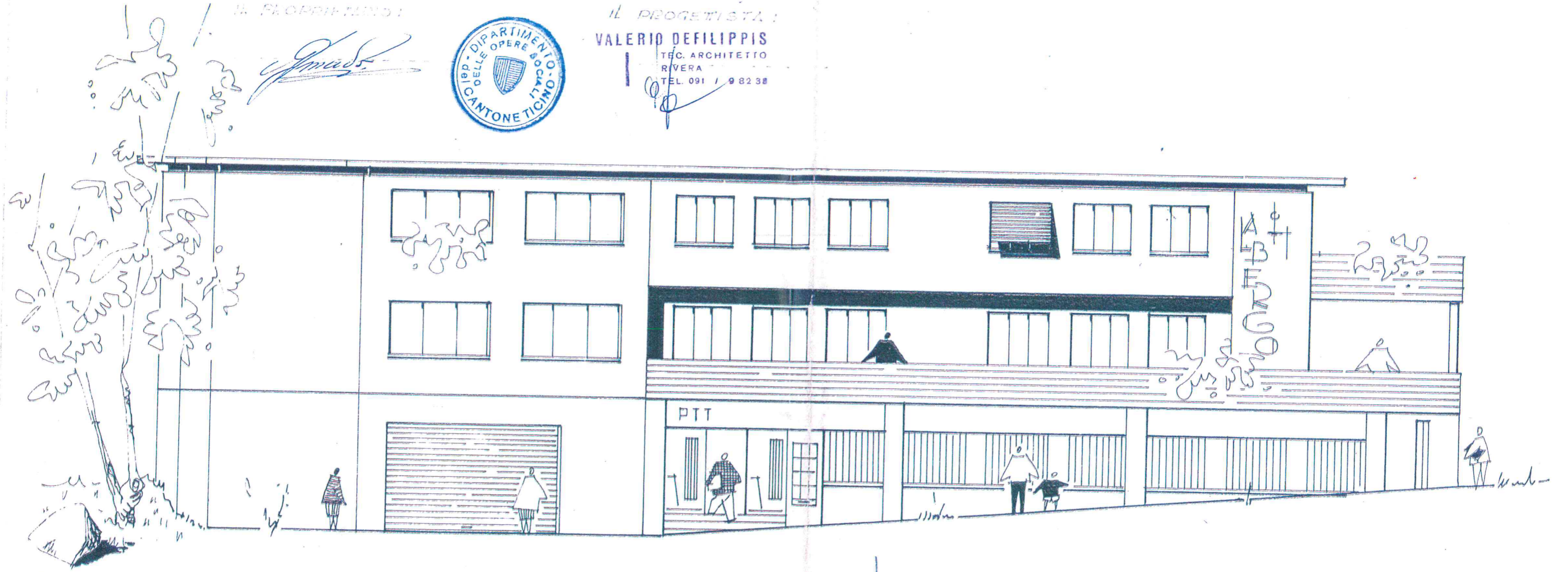

PROSPETTO SUD.

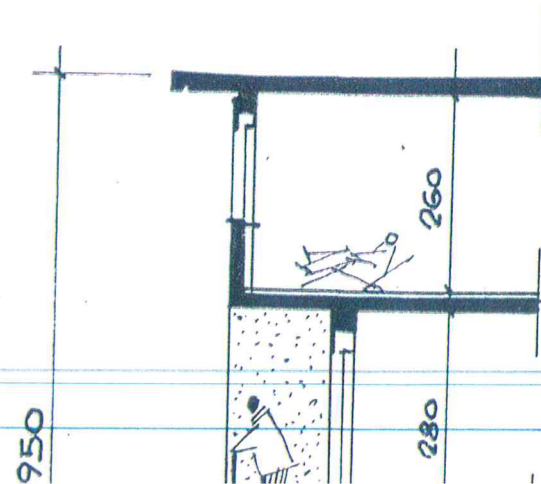
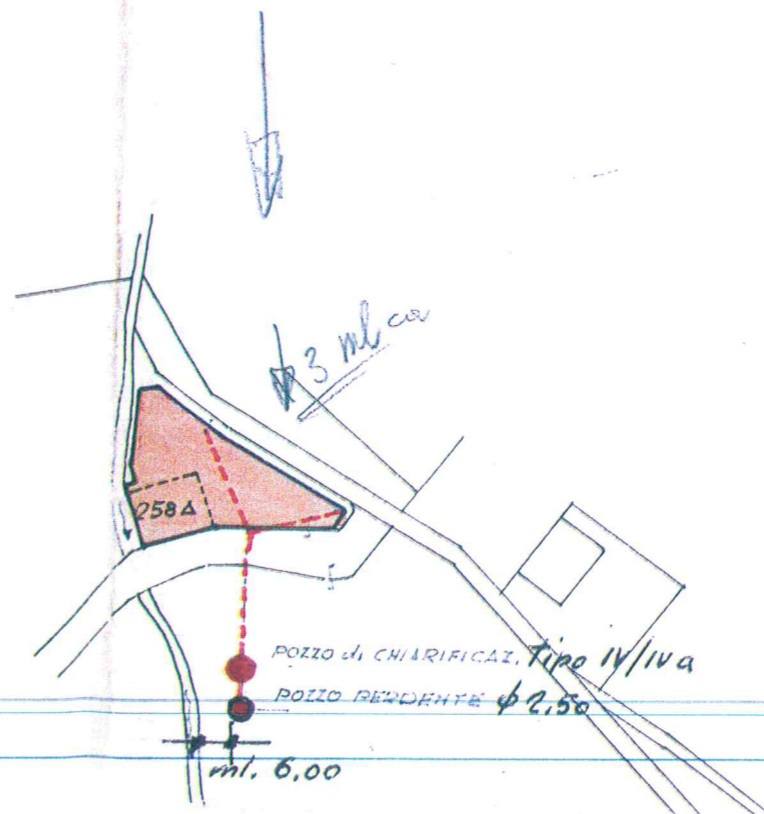

APPROVATO *guf*
 Ris. Mun. No. *fs*
 del 8. März 1993

HOTEL ASTANO
 6999 ASTANO
 M1:50, 21.12.89
 ÄND. 4.1.90
 HABERBOSCH AG
 Industrie Agetli
 9425 Buriel/Thal

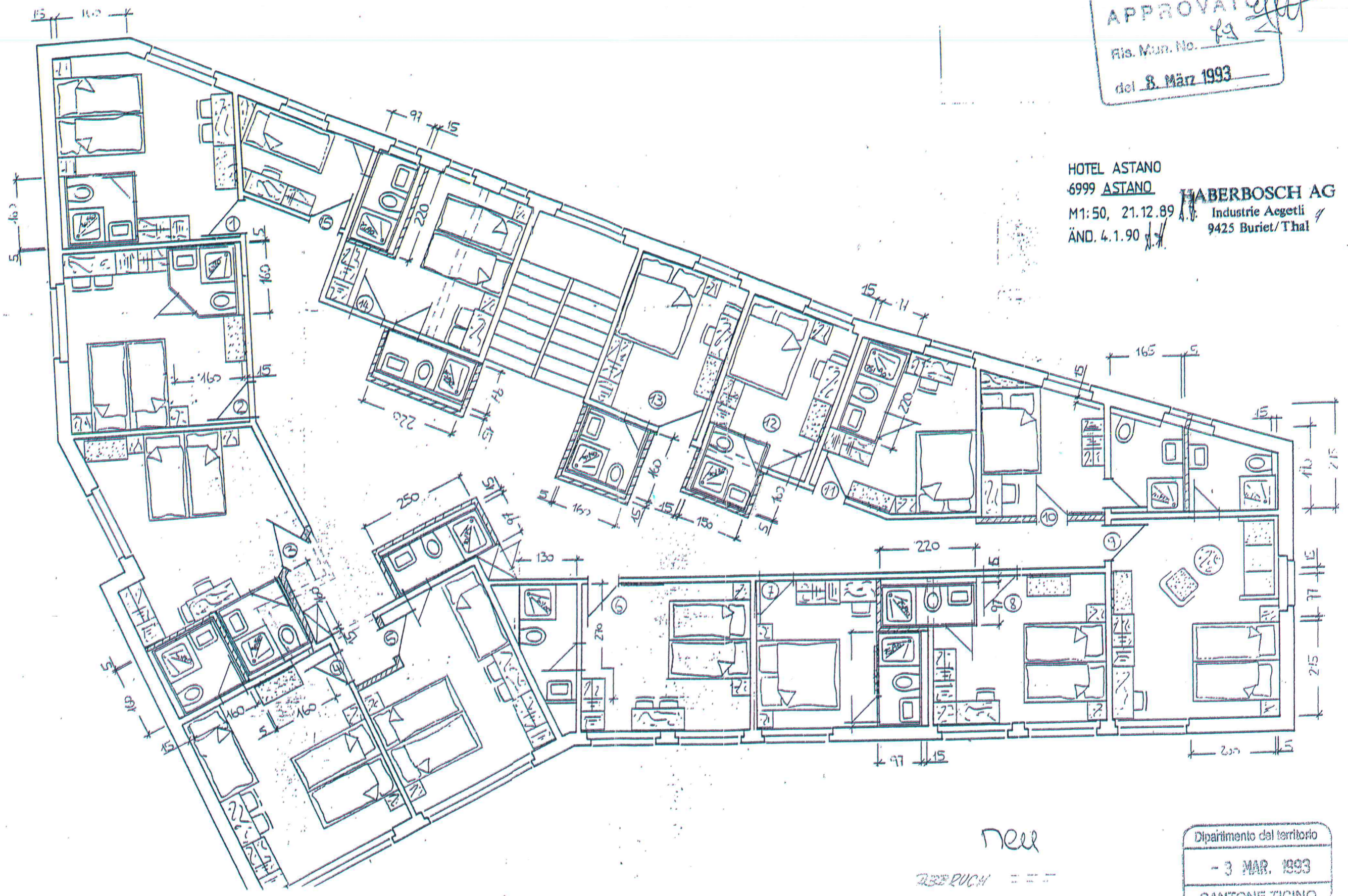

neu
 BERUCH = = =
 NEU = = =

Dipartimento del territorio
 - 3 MAR. 1993
 CANTONE TICINO

PIANO di SITUAZIONE
SCALA 1:1000.

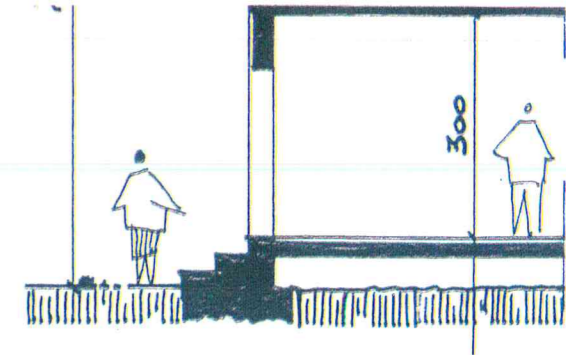
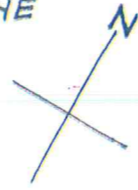

SEZIONE TRASVERSALE,

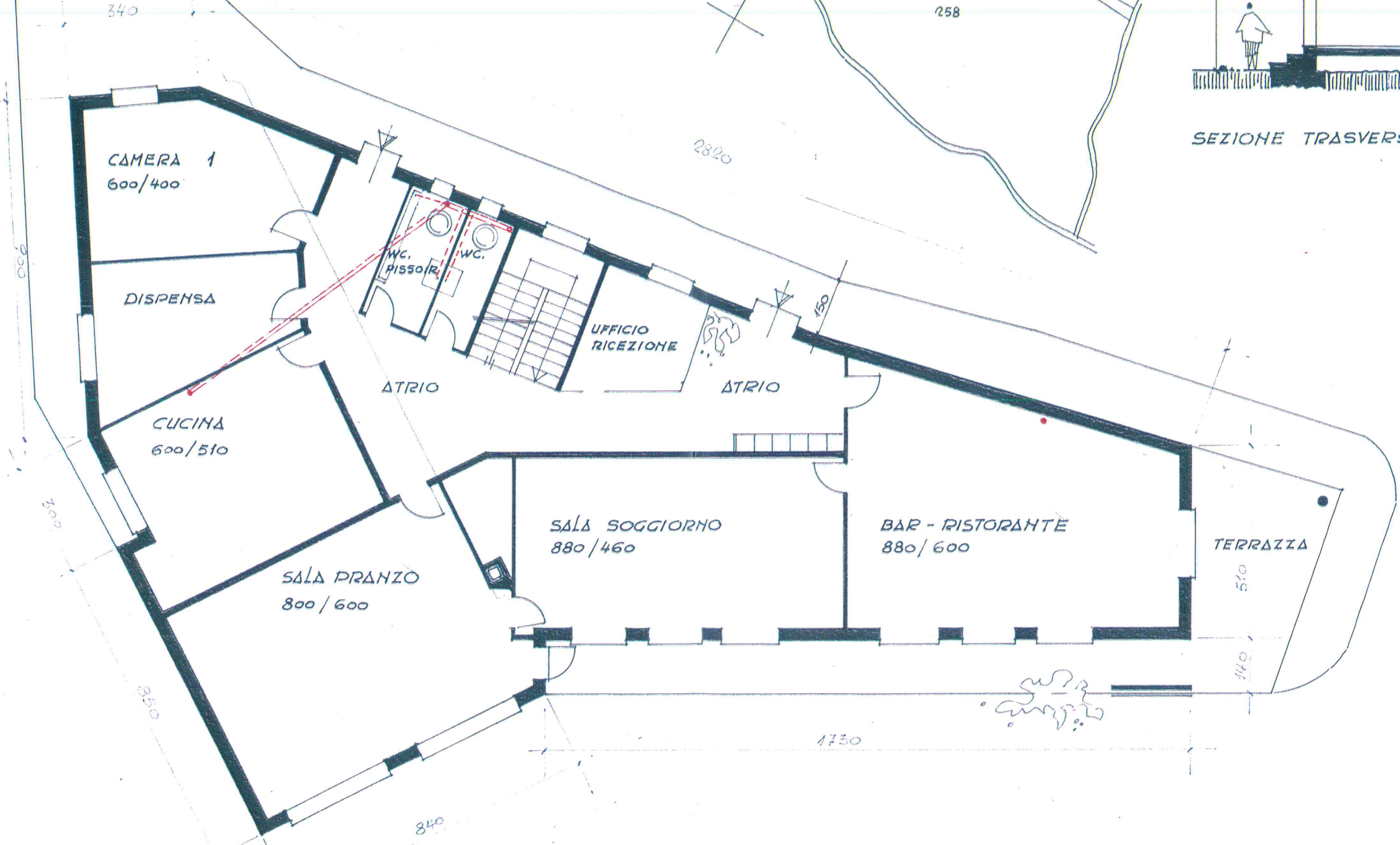

PIANO RIALZATO,

Supra
campi

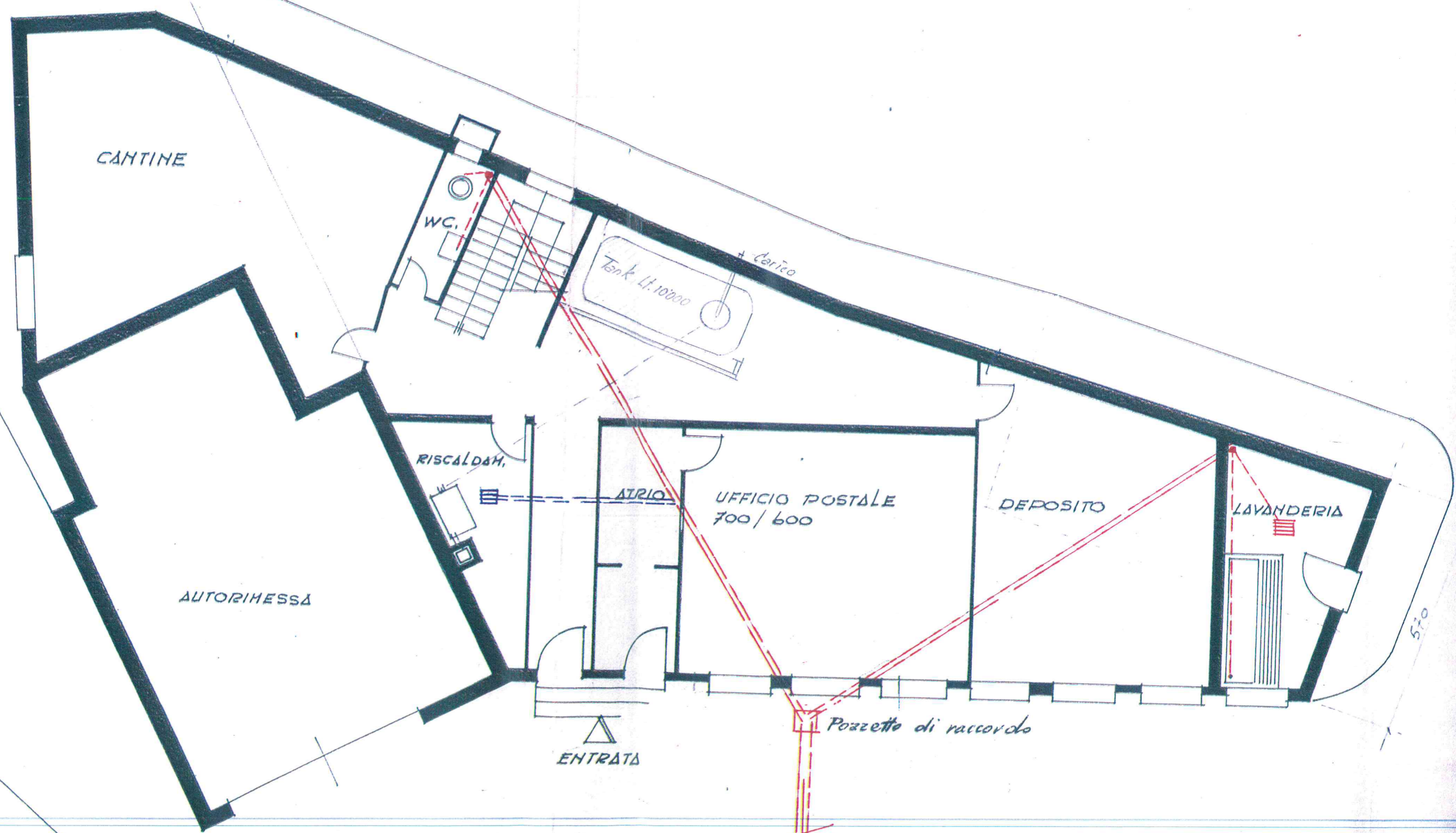

CANTINE

WC.

Tank 11.000
+ carico

RISCALDAM.

ATRIO

UFFICIO POSTALE
700/600

DEPOSITO

LAVANDERIA

AUTORIMESSA

ENTRATA

Pozzetto di raccordo

570

PIANO SEMINTERRATO,

al pozzo di chiarificaz. tipo IV/IV a.