Chamblon 21 - Rue de Chamblon 21, 1400 Yverdon-les-Bains - **Parcelle** 1086

Date: 07.04.2026

Plan PPE - Rez-de-chaussée inférieur

Échelle: 1:100

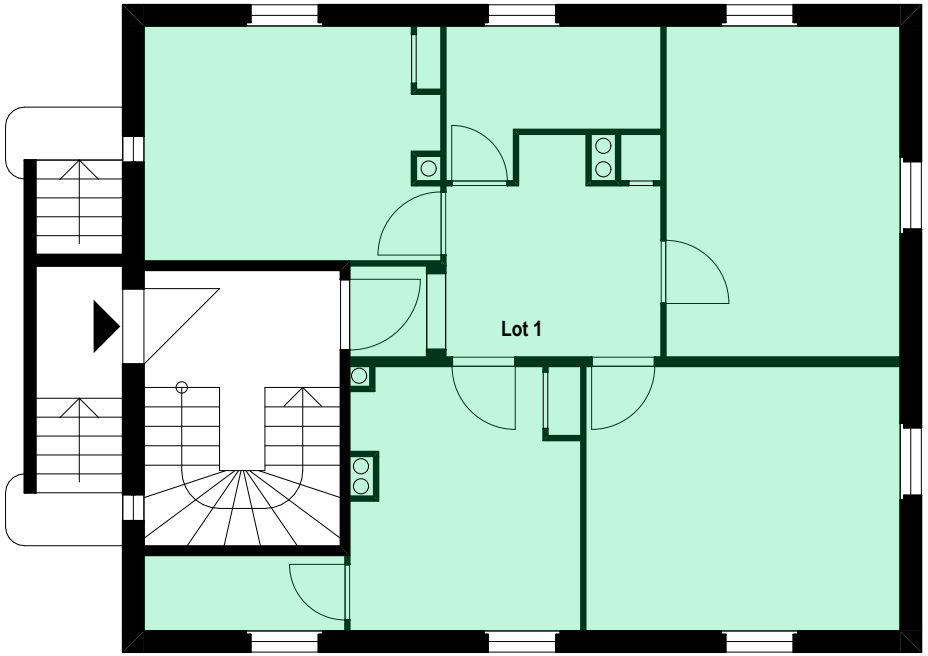

Bocion & Billiaert SA
atelier d'architecture

N

Bocion & Billiaert SA - Route de Denges 12A - 1027 Lonay - 021 803 04 04 - info@billiaert.com - www.bocionbilliaert.com

Chamblon 21 - Rue de Chamblon 21, 1400 Yverdon-les-Bains - **Parcelle** 1086

Date: 07.04.2026

Plan PPE - Rez-de-chaussée supérieur

Échelle: 1:100

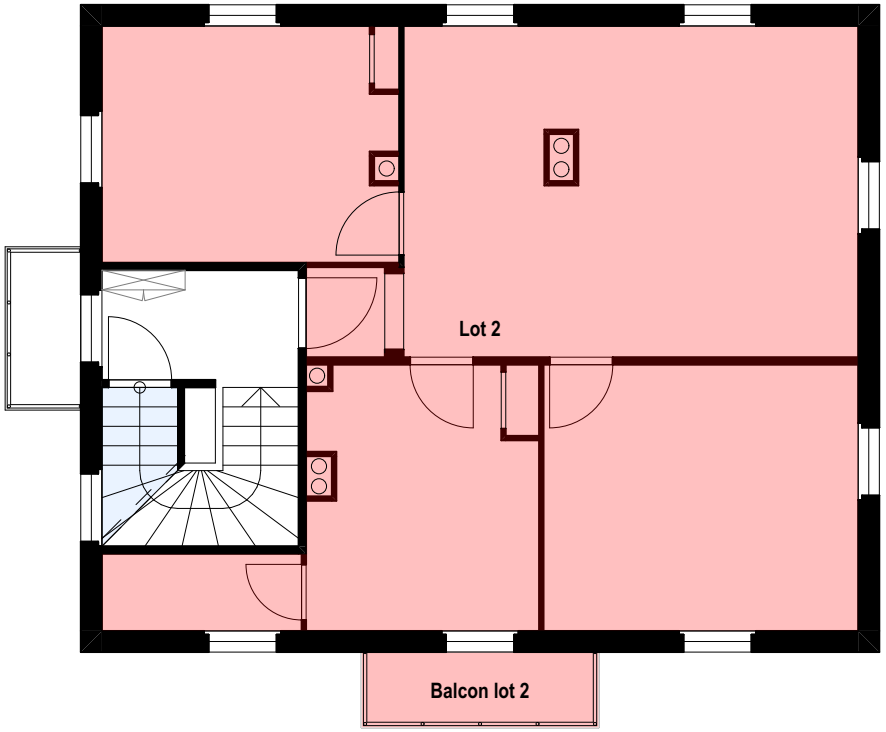

Bocion & Billiaert SA
atelier d'architecture

N

Bocion & Billiaert SA - Route de Denges 12A - 1027 Lonay - 021 803 04 04 - info@billiaert.com - www.bocionbilliaert.com

Chamblon 21 - Rue de Chamblon 21, 1400 Yverdon-les-Bains - **Parcelle** 1086

Date: 07.04.2026

Plan PPE - Combles

Échelle: 1:100

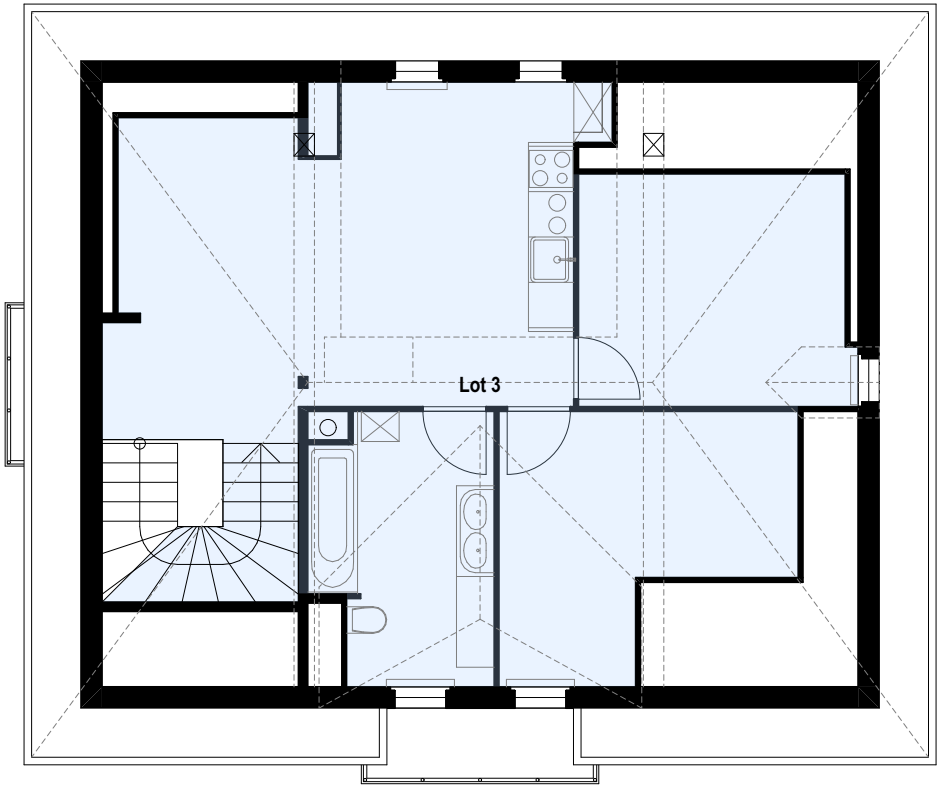

Bocion & Billiaert SA
atelier d'architecture

N

Chamblon 21 - Rue de Chamblon 21, 1400 Yverdon-les-Bains - **Parcelle** 1086

Date: 07.04.2026

Plan PPE - Sous-sol

Échelle: 1:100

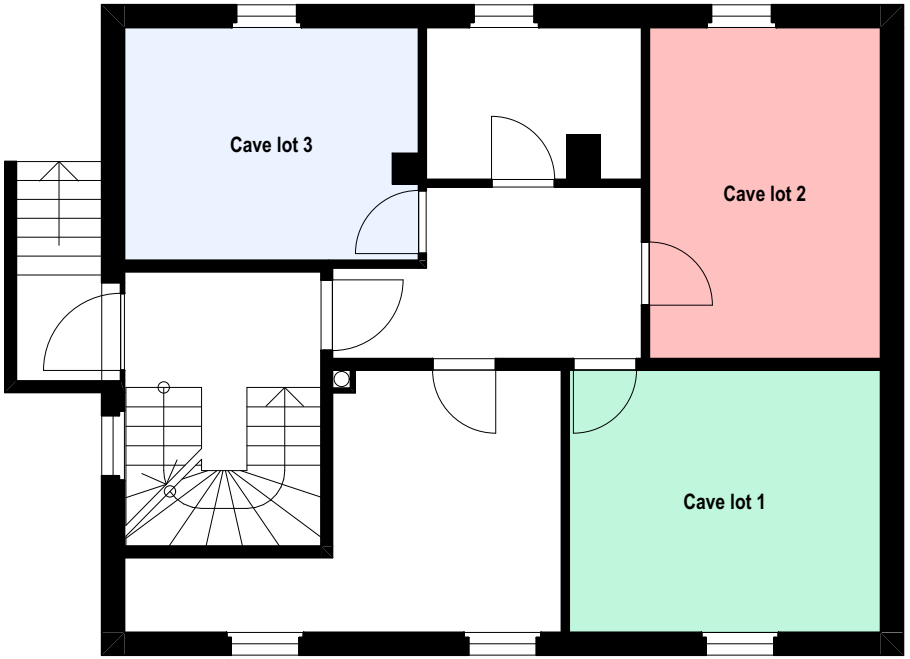

Bocion & Billiaert SA
atelier d'architecture

N