PIANO TERRENO

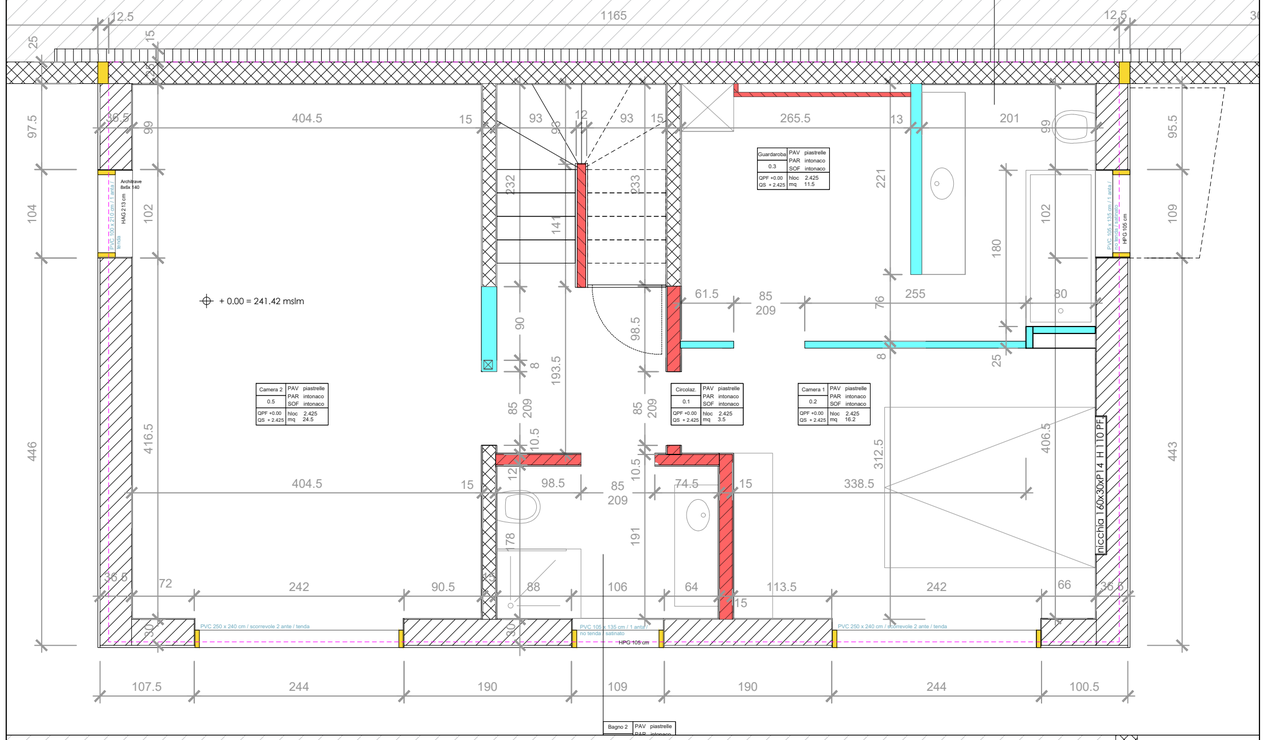

PRIMO PIANO

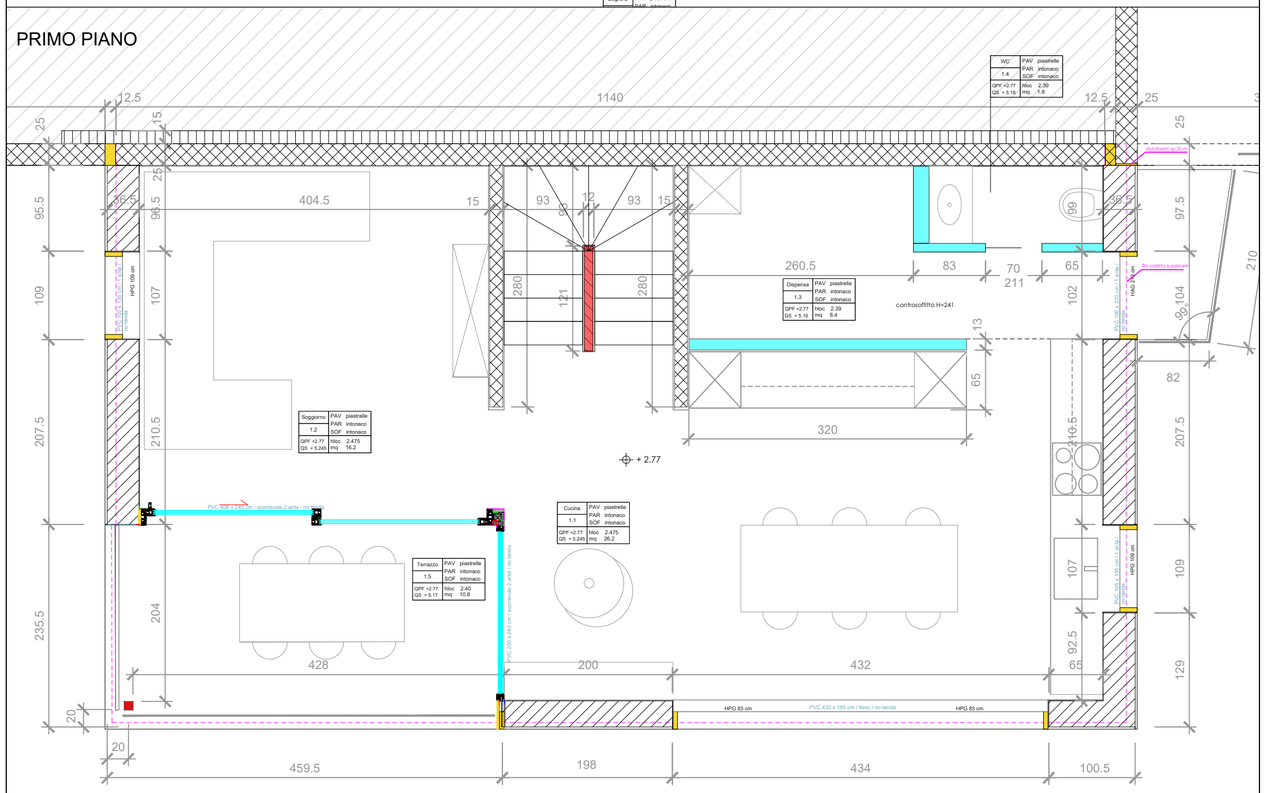

NUOVA EDIFICAZIONE ABITAZIONE MONOFAMILIARE

PIANO: PIANO TERRENO / PRIMO PIANO

SCALA: 1:50

PIANO SECONDO

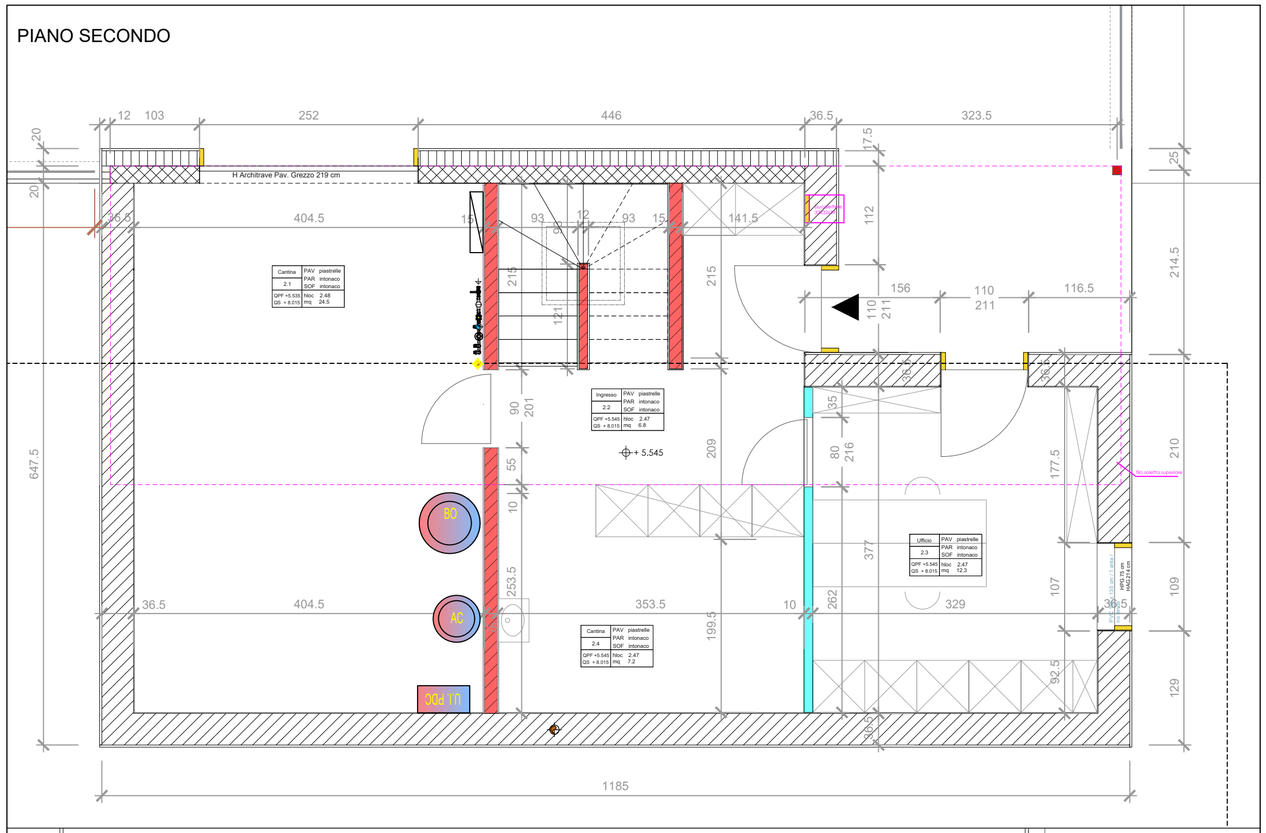

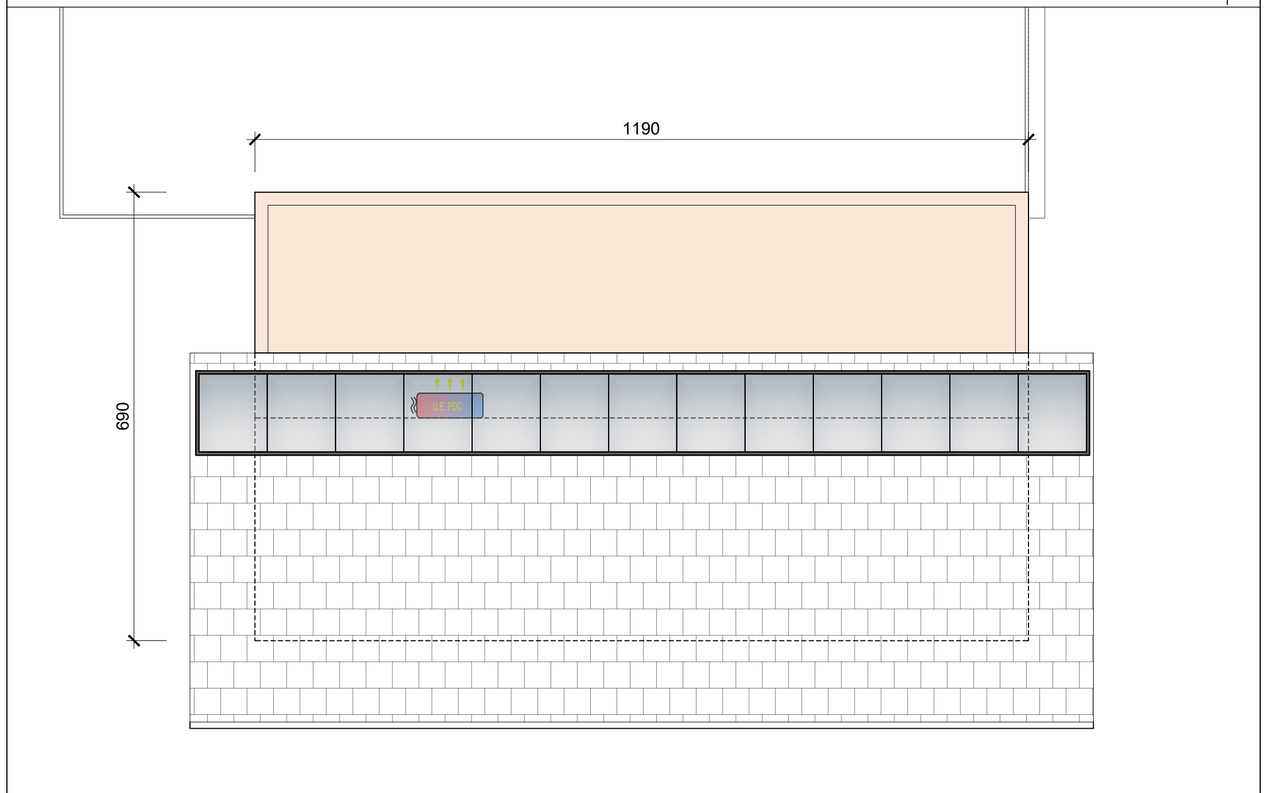

PIANO TETTO (fuori scala)

NUOVA EDIFICAZIONE ABITAZIONE MONOFAMILIARE

3595 RIAZZINO

PIANO: PIANO SECONDO / TETTO (Fuori Scala)

SCALA: 1:50