

390
130
170
00
270

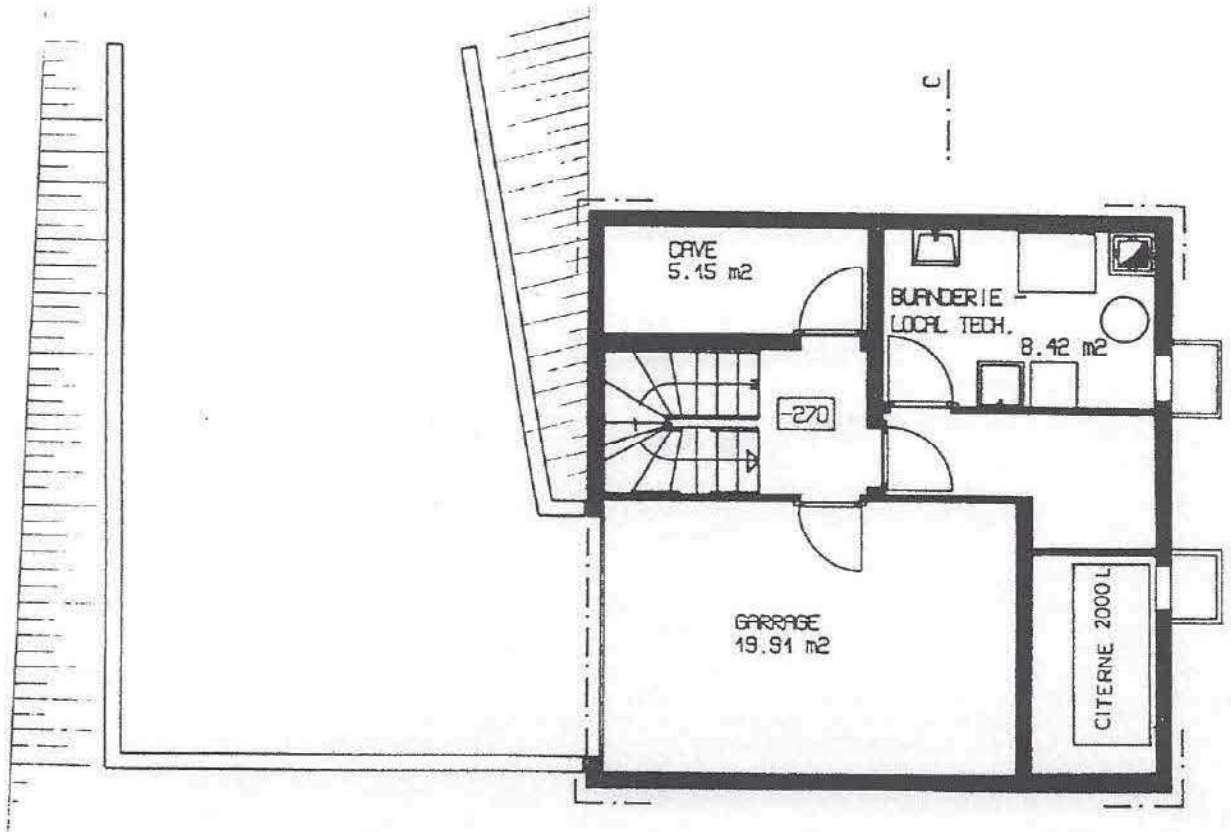

SOUS-SOL

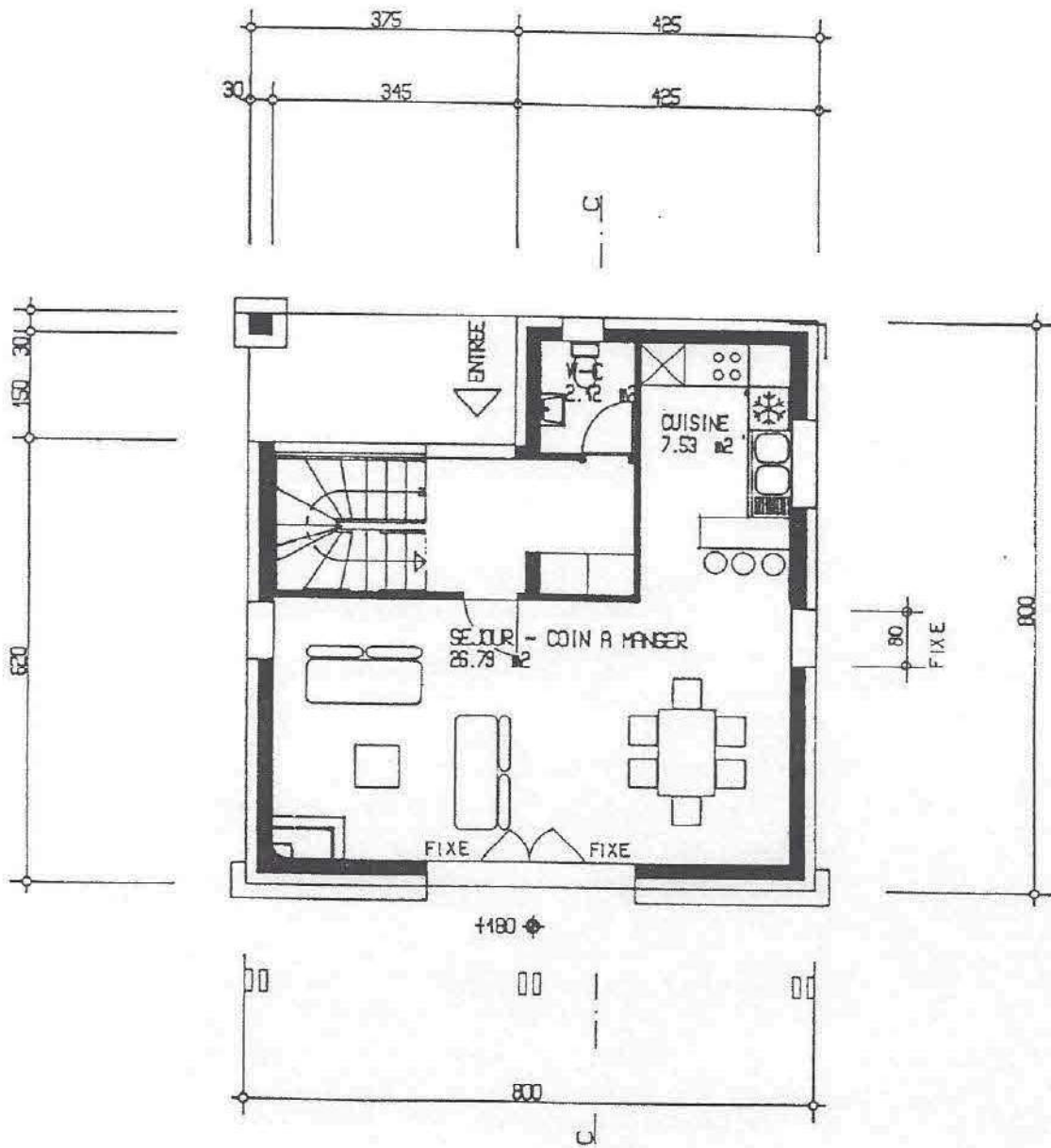

REZ-DE-CHAUSSEE

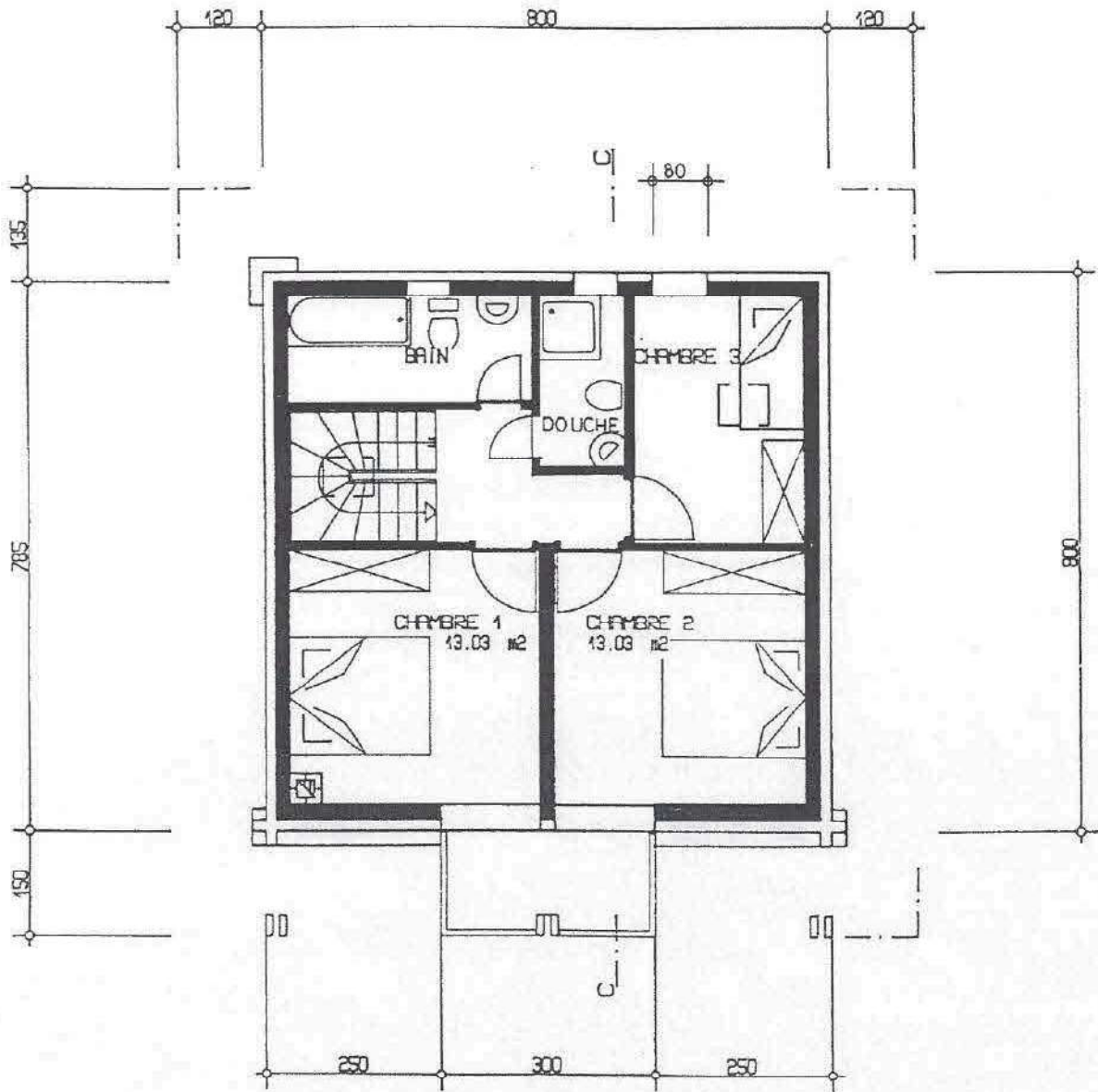

ETAGE

T. Hirschbichler - Post

Sarll

bi

[Signature]

[Signature]

[Signature]

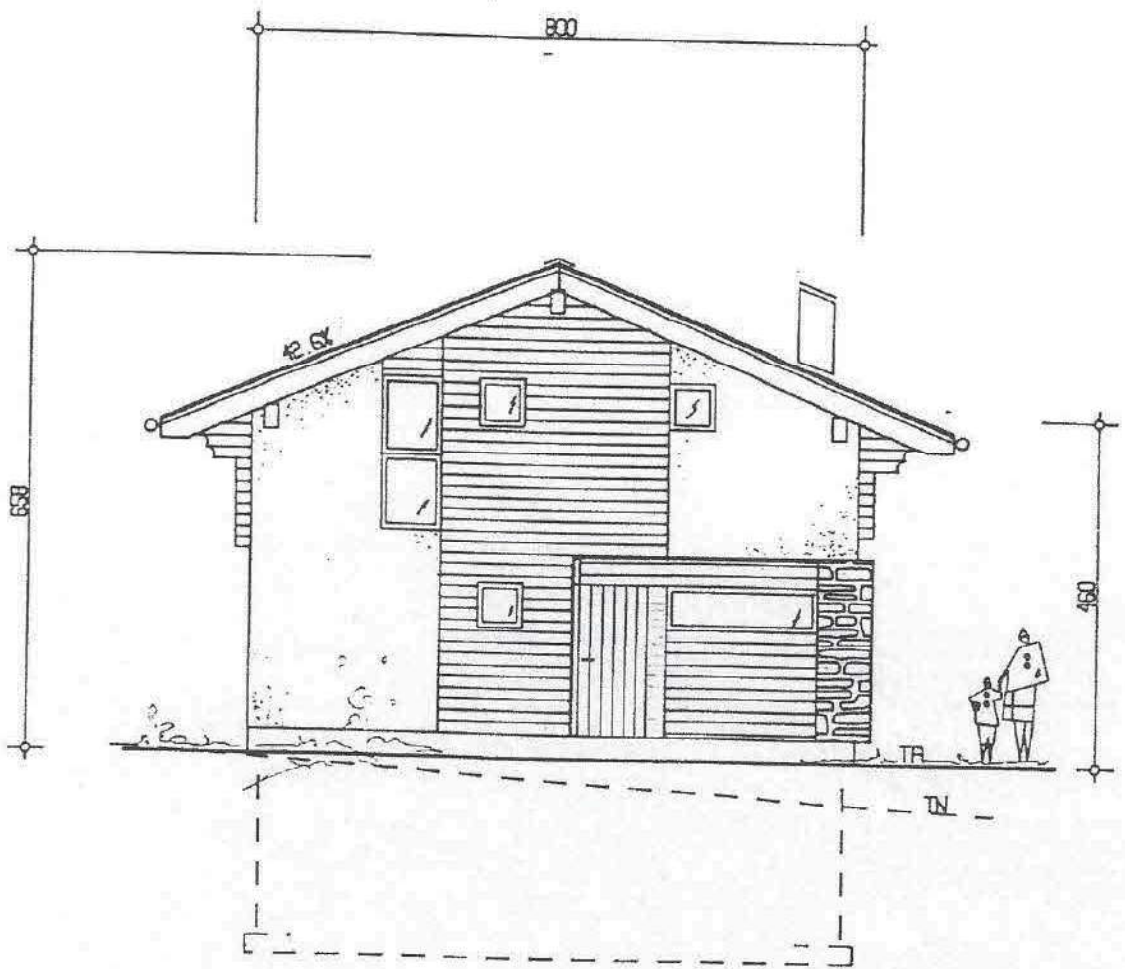

FACADE NORD

Handwritten signature
Handwritten signature
Handwritten signature

Handwritten mark

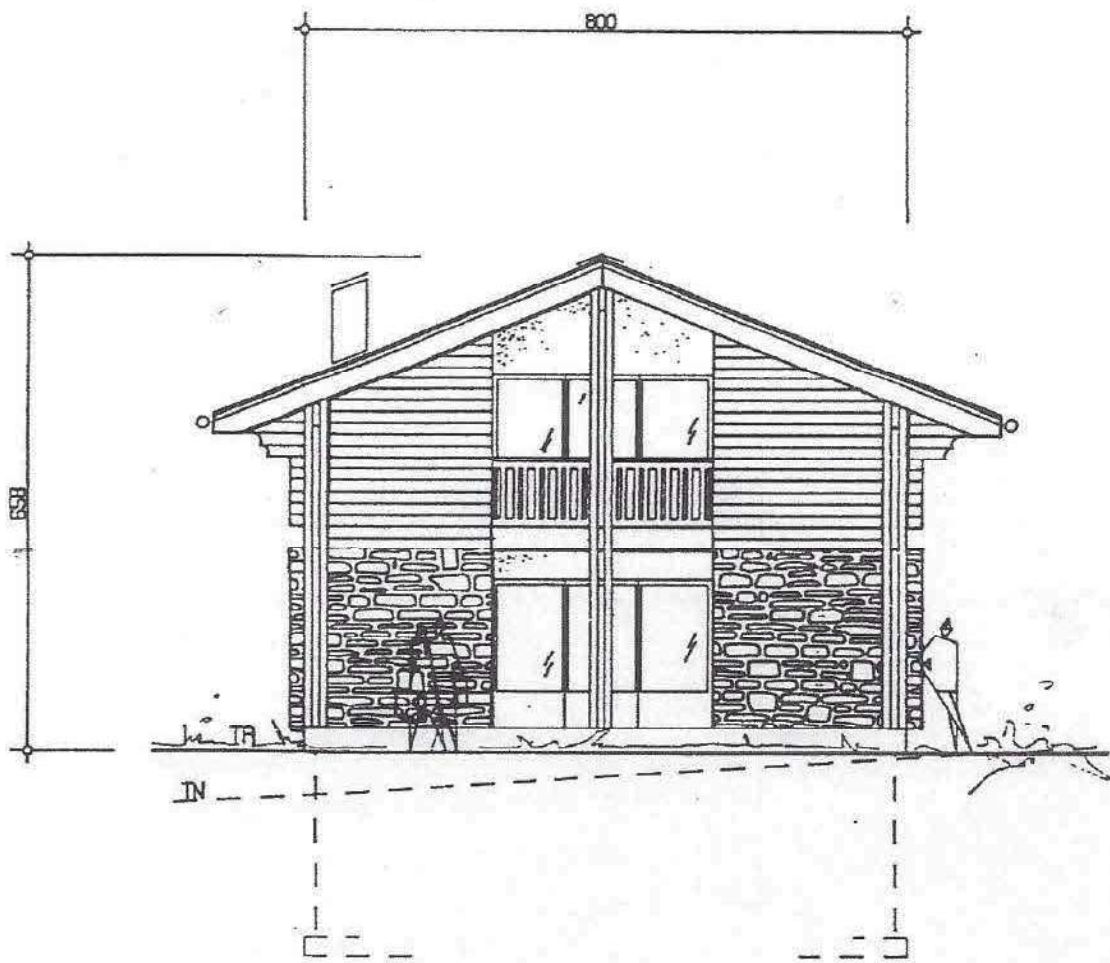

FACADE SUD

[Handwritten signatures and notes]
J. Hareloup - Post

Bureau d'architecture Sarl
P. PRALONG & CONSORTS
3963 CRANS
Tél. 027 / 41 37 51

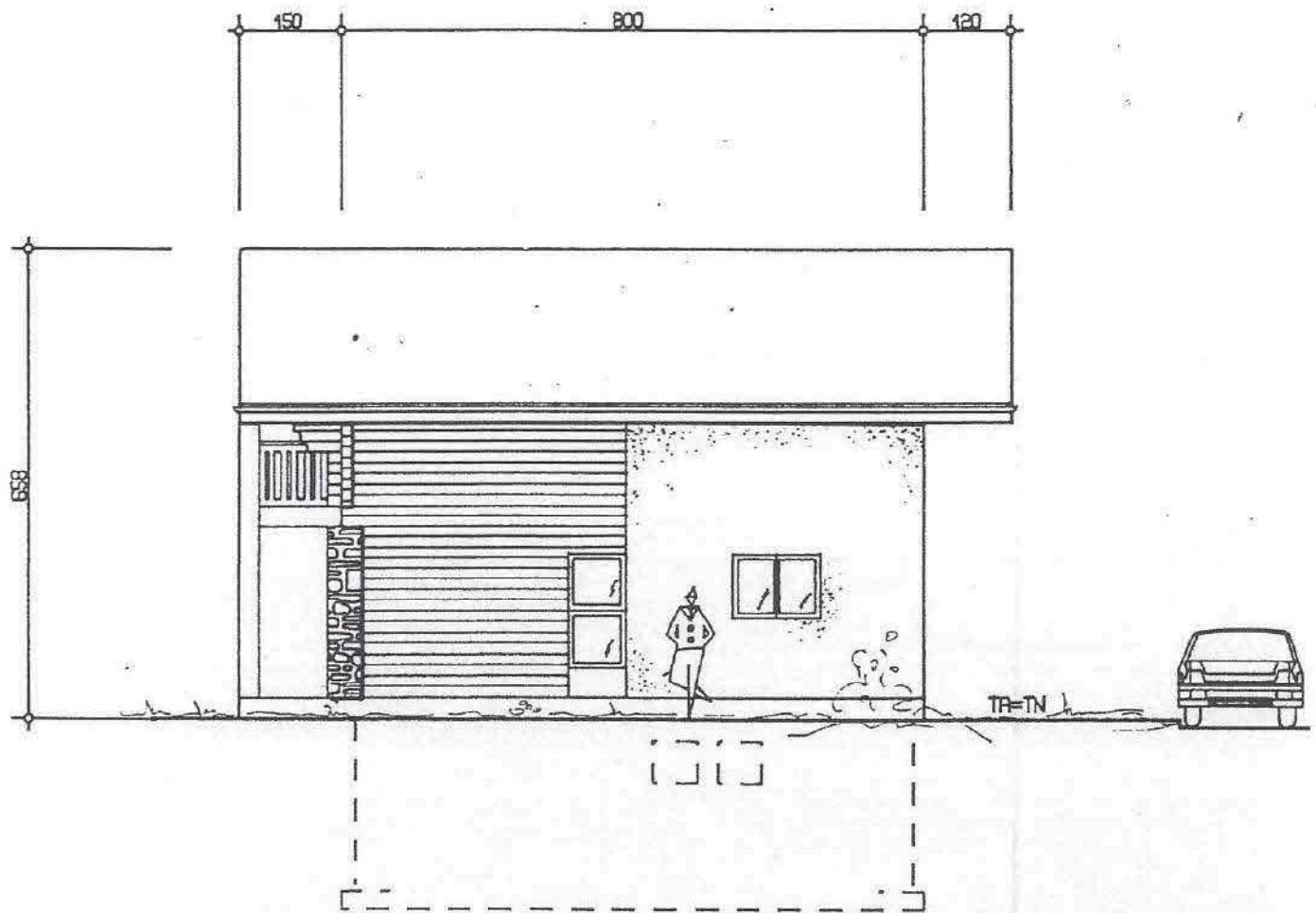

FACADE EST

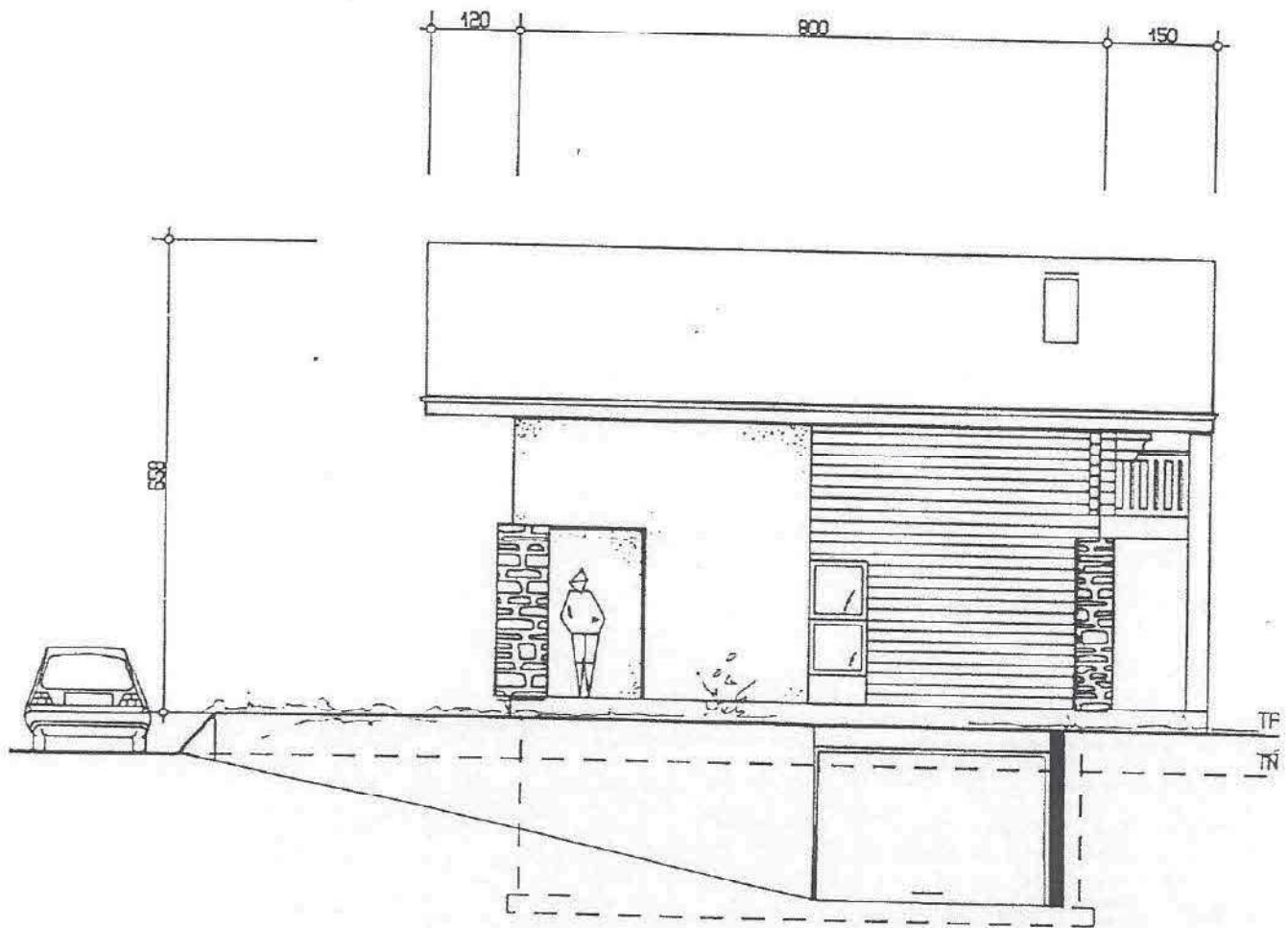

FACADE OUEST

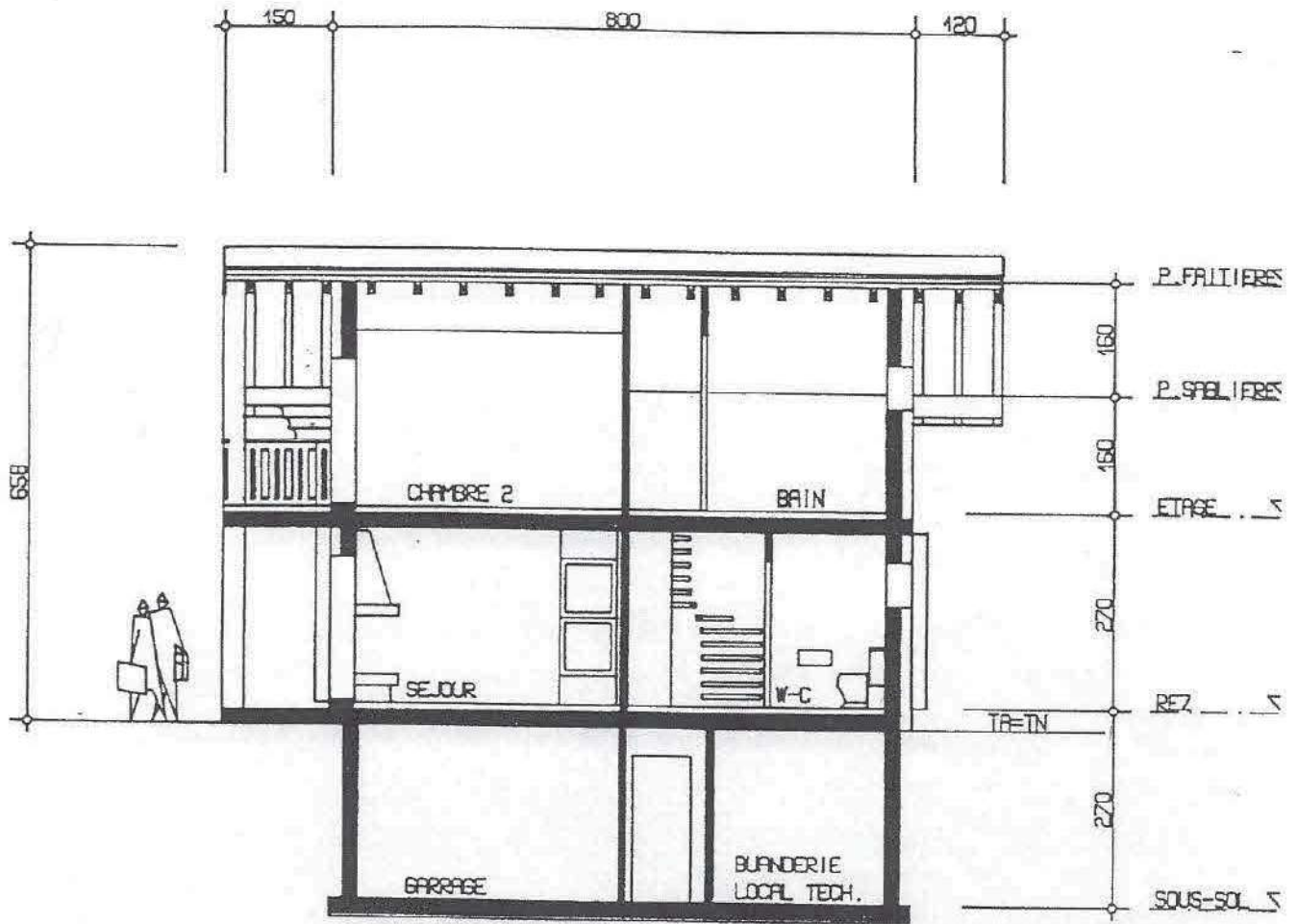

COUPE C-C

J. Haselouf Kost

[Handwritten signature]

[Handwritten signature]