

Untergeschoss



Obergeschoss

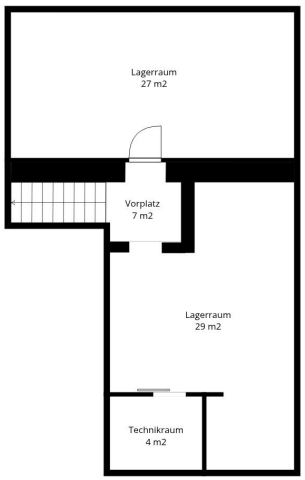

Untergeschoss

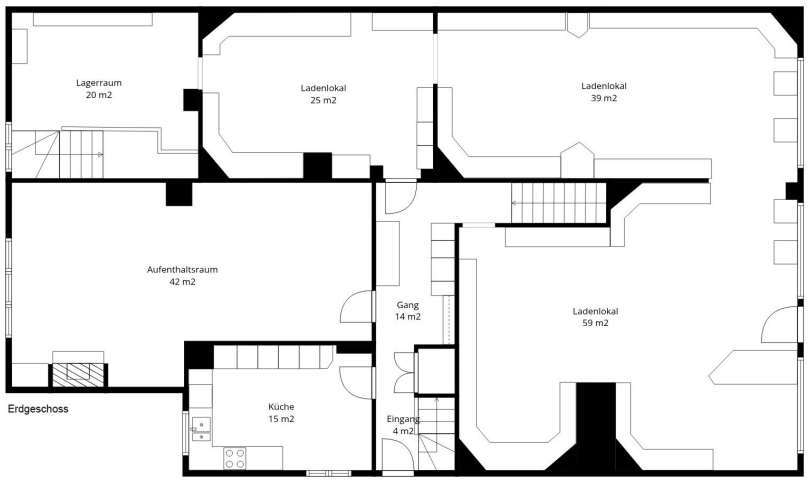

Erdgeschoss

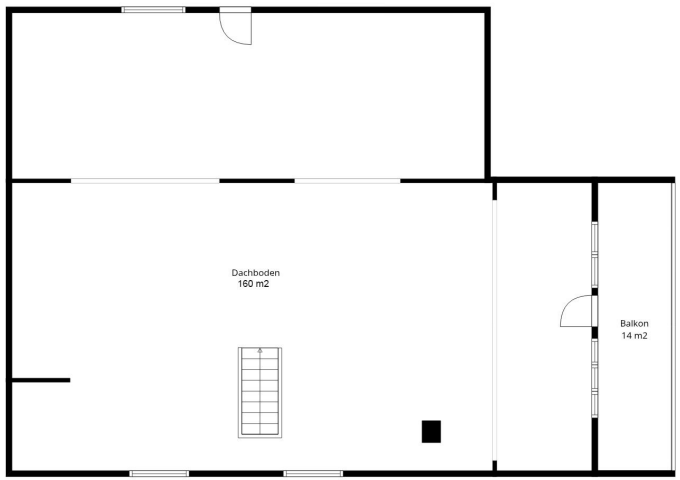

Dachgeschoss

Angaben Ohne Gewähr

N