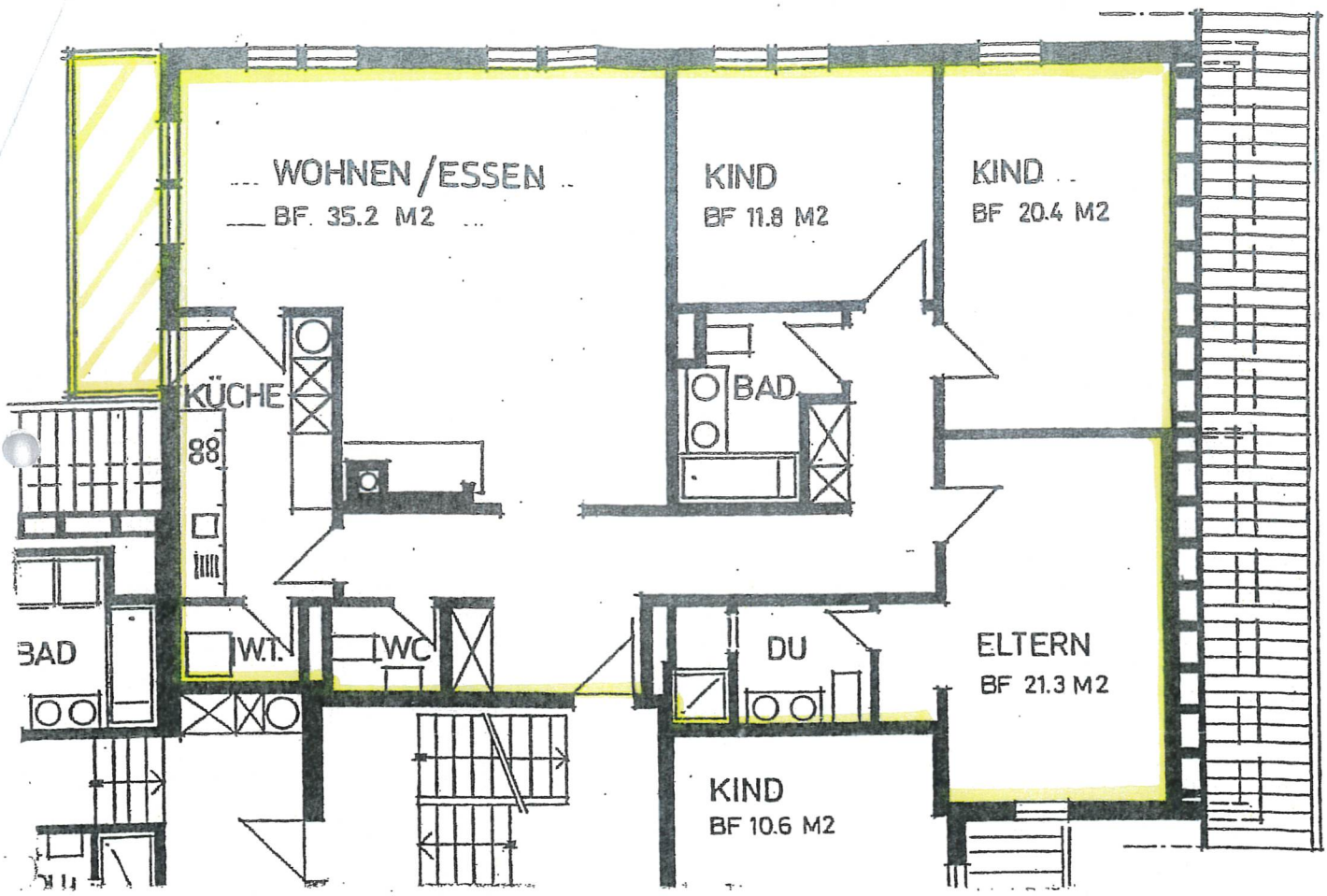
WOHNEN/ESSEN
BF. 35.2 M2
KIND
BF 11.8 M2
KIND
BF 20.4 M2
KÜCHE
BAD
BAD
W.T.
WC
DU
ELTERN
BF 21.3 M2
KIND
BF 10.6 M2