Mieterverordnung
Geissbüelstrasse 15, 8604 Volketswil
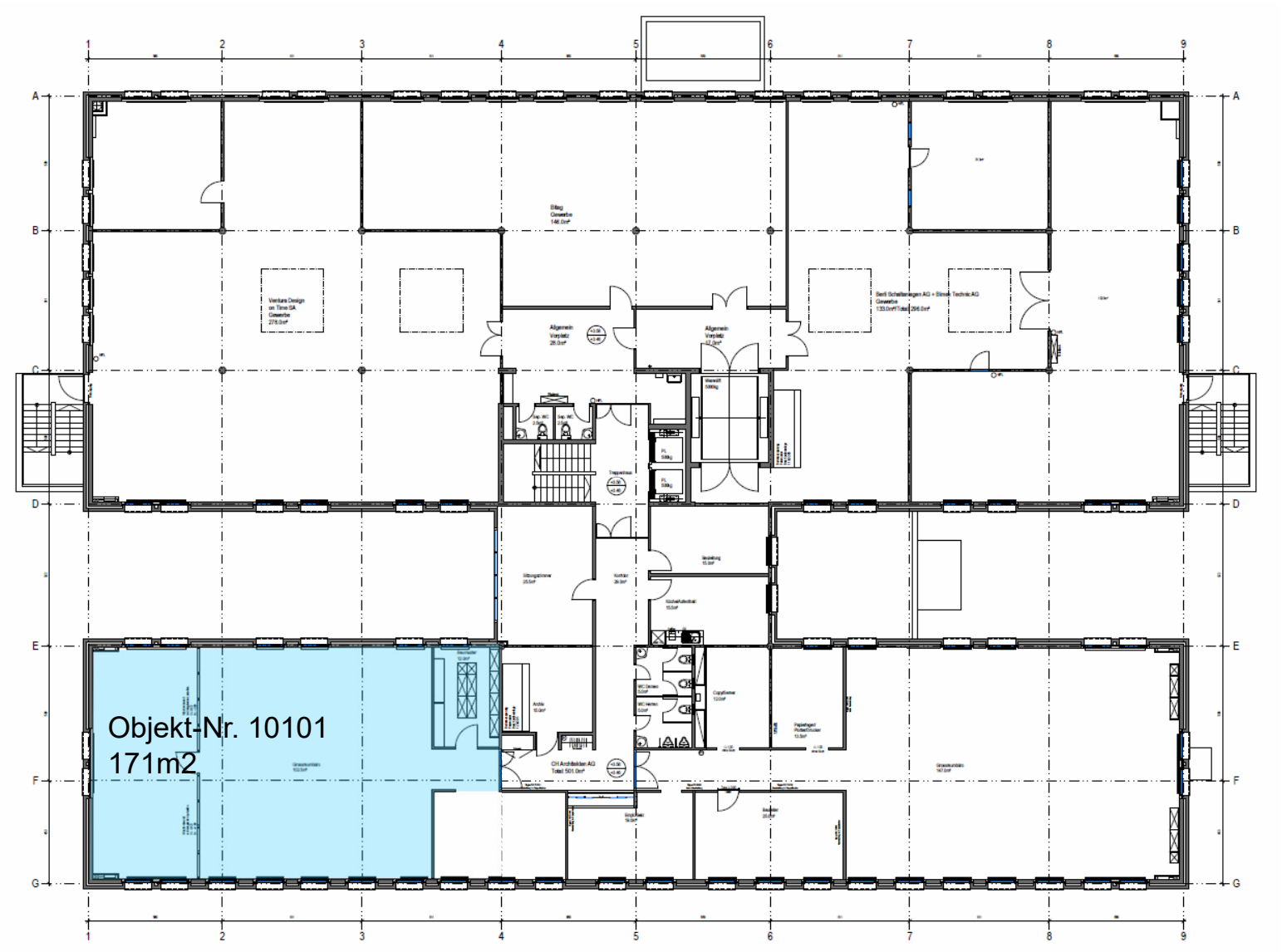
1. Obergeschoss