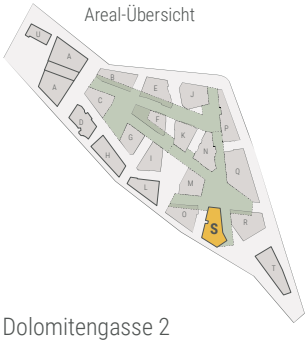

HAUS SILVIO
BÜLACH

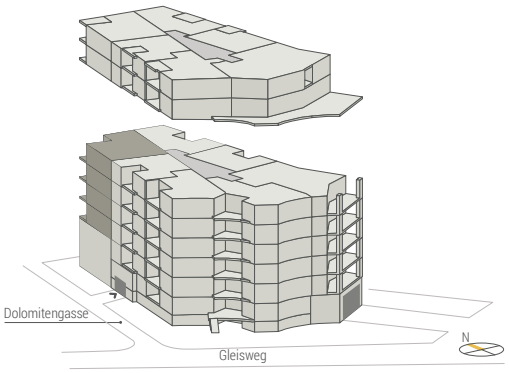

Dolomitengasse 2
2.–5. Obergeschoss

2½ ZIMMER

Fläche:
67.7 m²

Ausbau:
Bülach

Wohnungs-Nr.:
S.2.7 | S.3.7
S.4.7 | S.5.7

Balkone:
7.8 m²

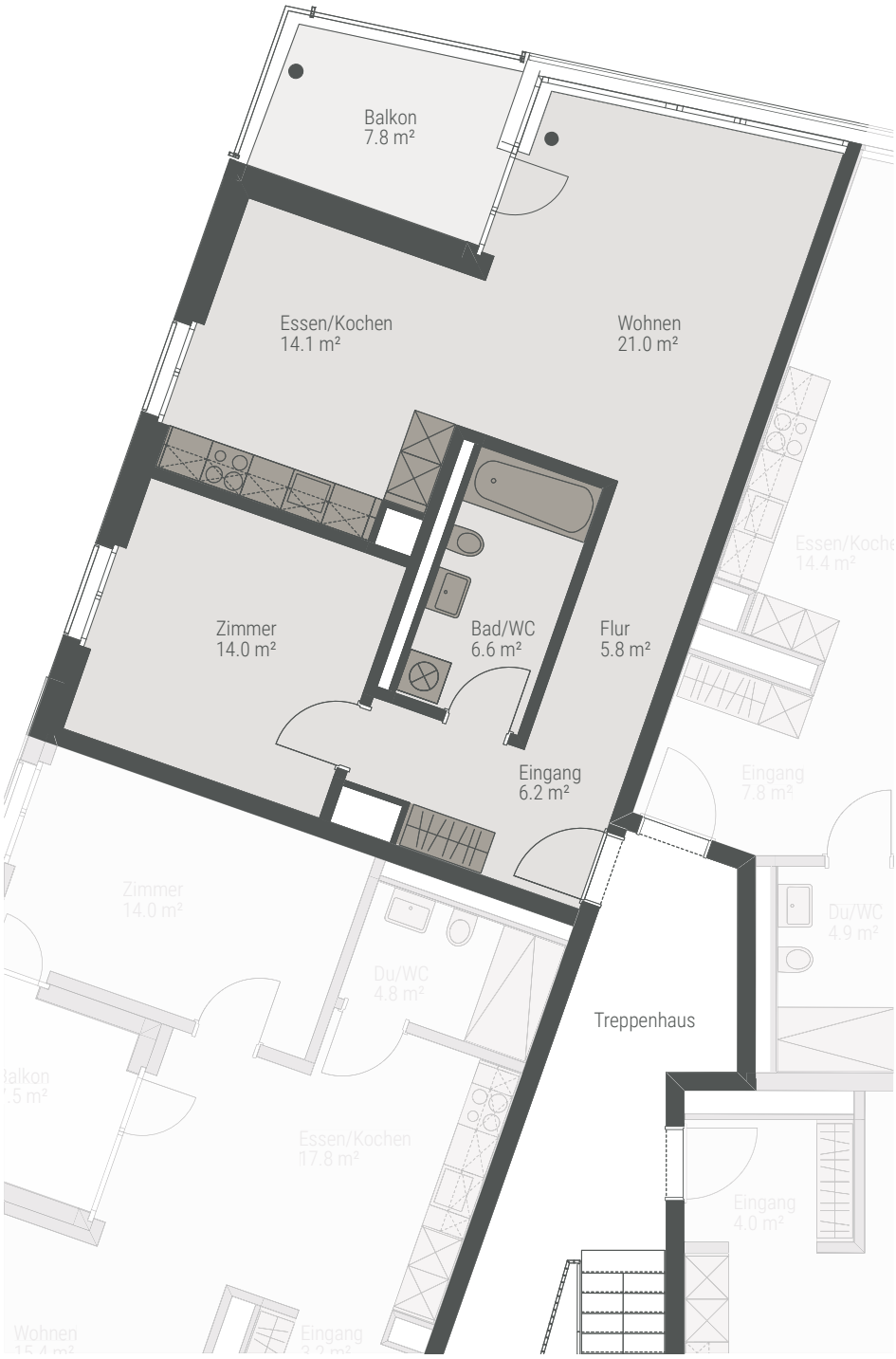

Alle Angaben sind Circaangaben. Änderungen bleiben vorbehalten.

N

1:100 0 1 2 5 m

www.haus-silvio.ch