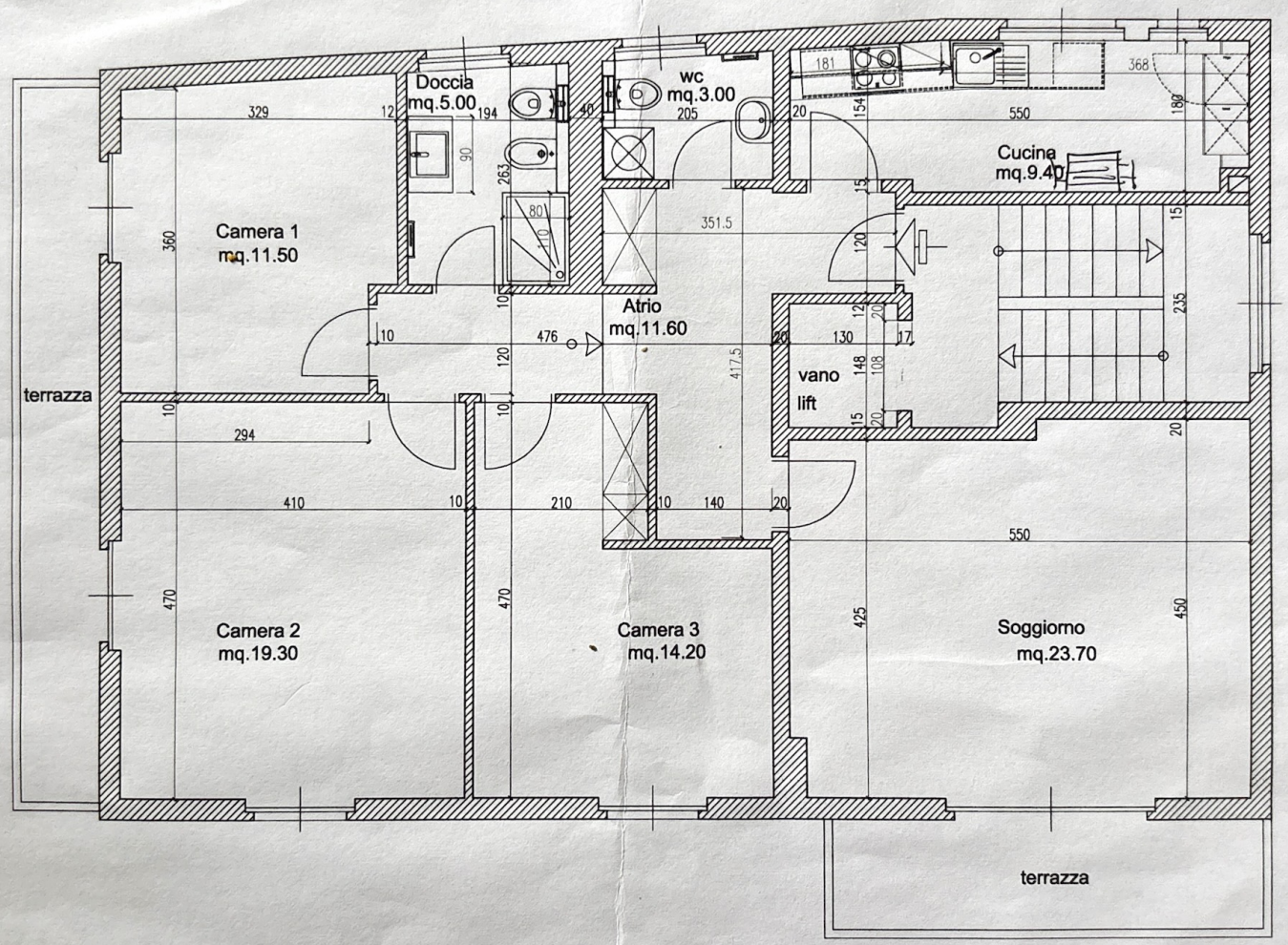

COMUNE DI MURALTO Mappale 225

Via Francesca n.02

PIANTA 2 PIANO CASA "TELL"