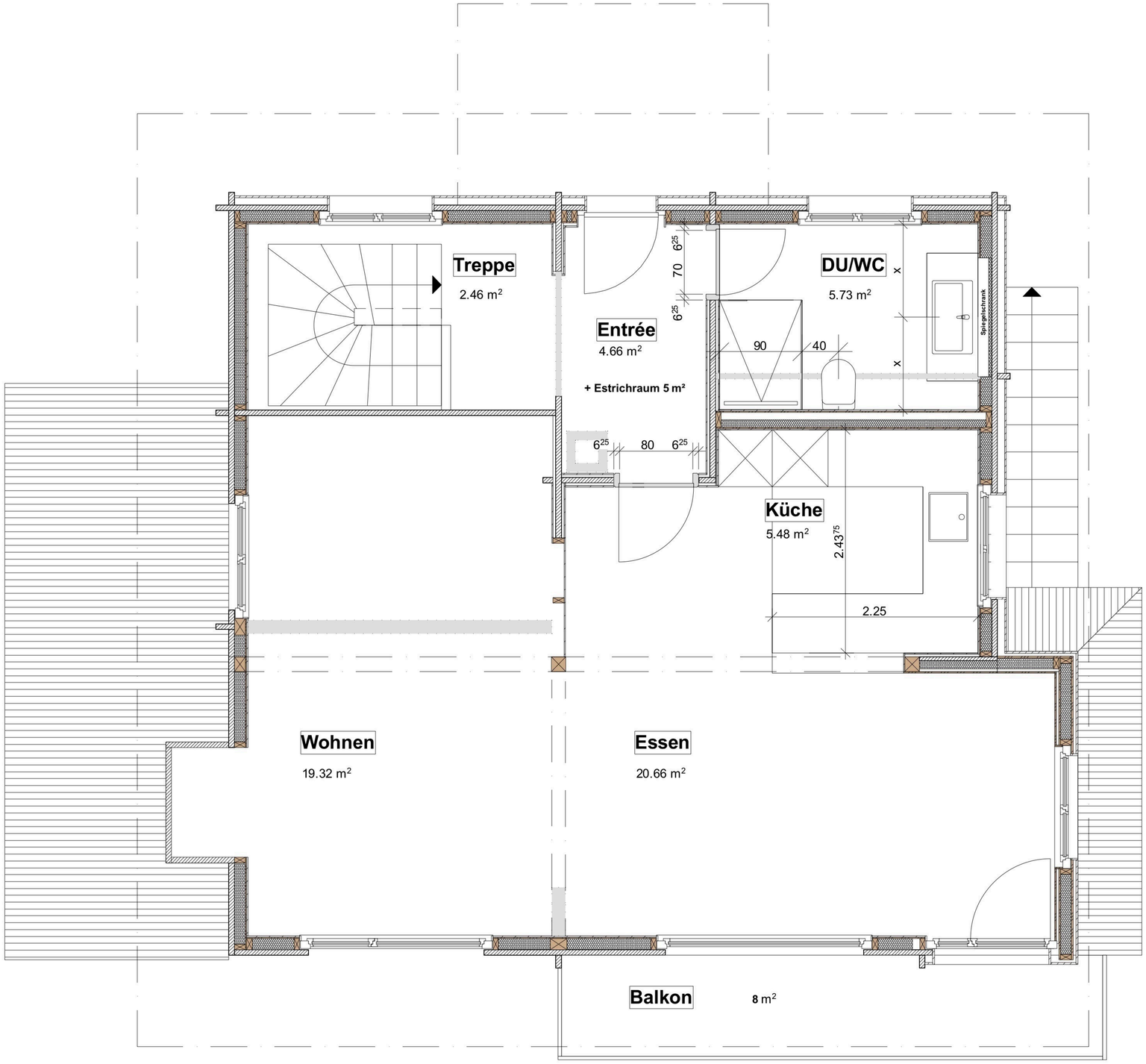
Treppe
2.46 m²
Entrée
4.66 m²
+ Estrichraum 5 m²
DU/WC
5.73 m²
Spiegelschrank
90
40
Küche
5.48 m²
2.43
2.25
Wohnen
19.32 m²
Essen
20.66 m²
Balkon
8 m²

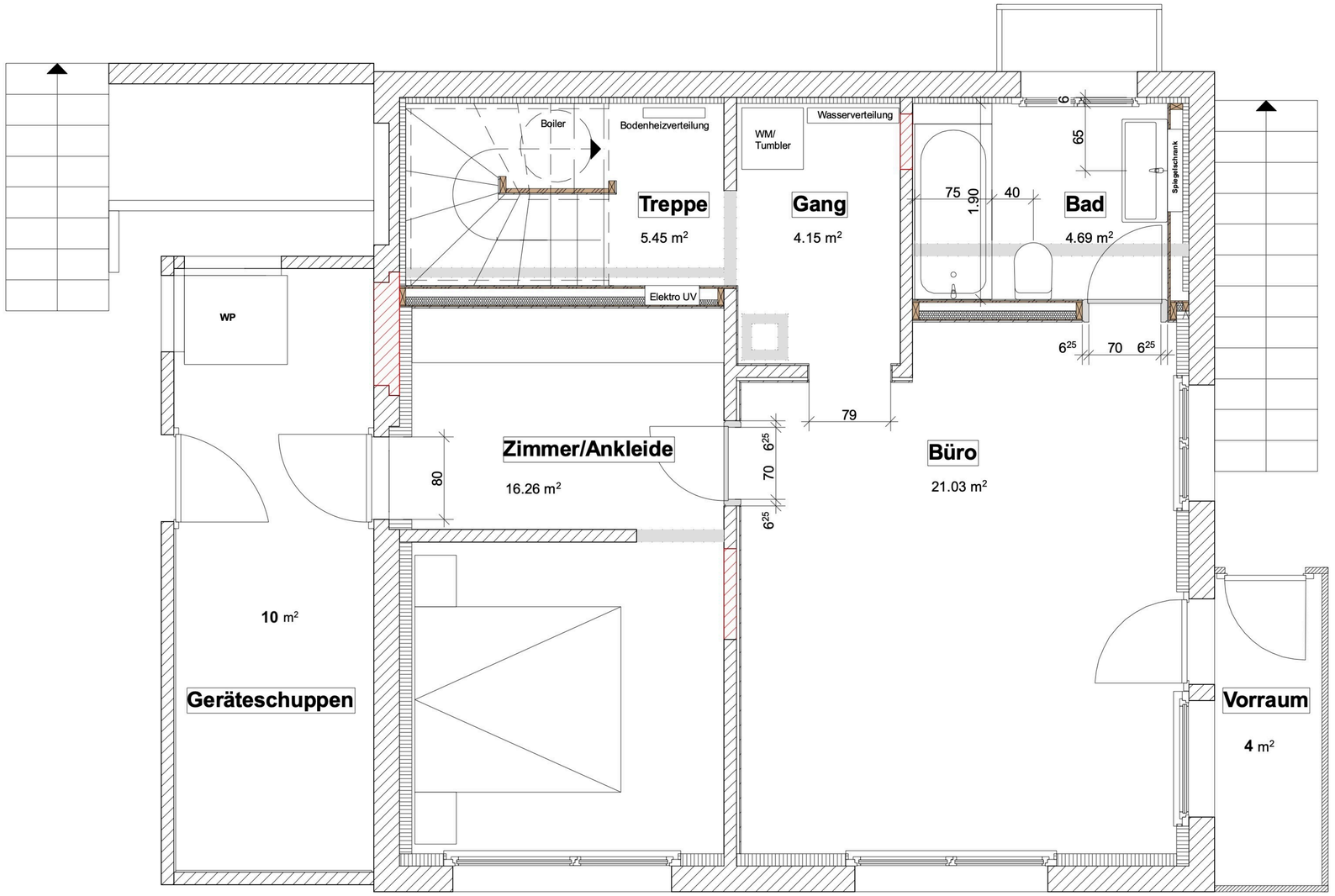
Boiler
Bodenheizverteilung
WM/
Tumbler
Wasserverteilung
Treppe
5.45 m²
Gang
4.15 m²
Bad
4.69 m²
Spiegelschrank
75
1.90
40
65
6
Elektro UV
WP
6²⁵
70
6²⁵
79
Zimmer/Ankleide
16.26 m²
80
70
6²⁵
6²⁵
Büro
21.03 m²
10 m²
Geräteschuppen
Vorraum
4 m²