Brändlihangstrasse 10
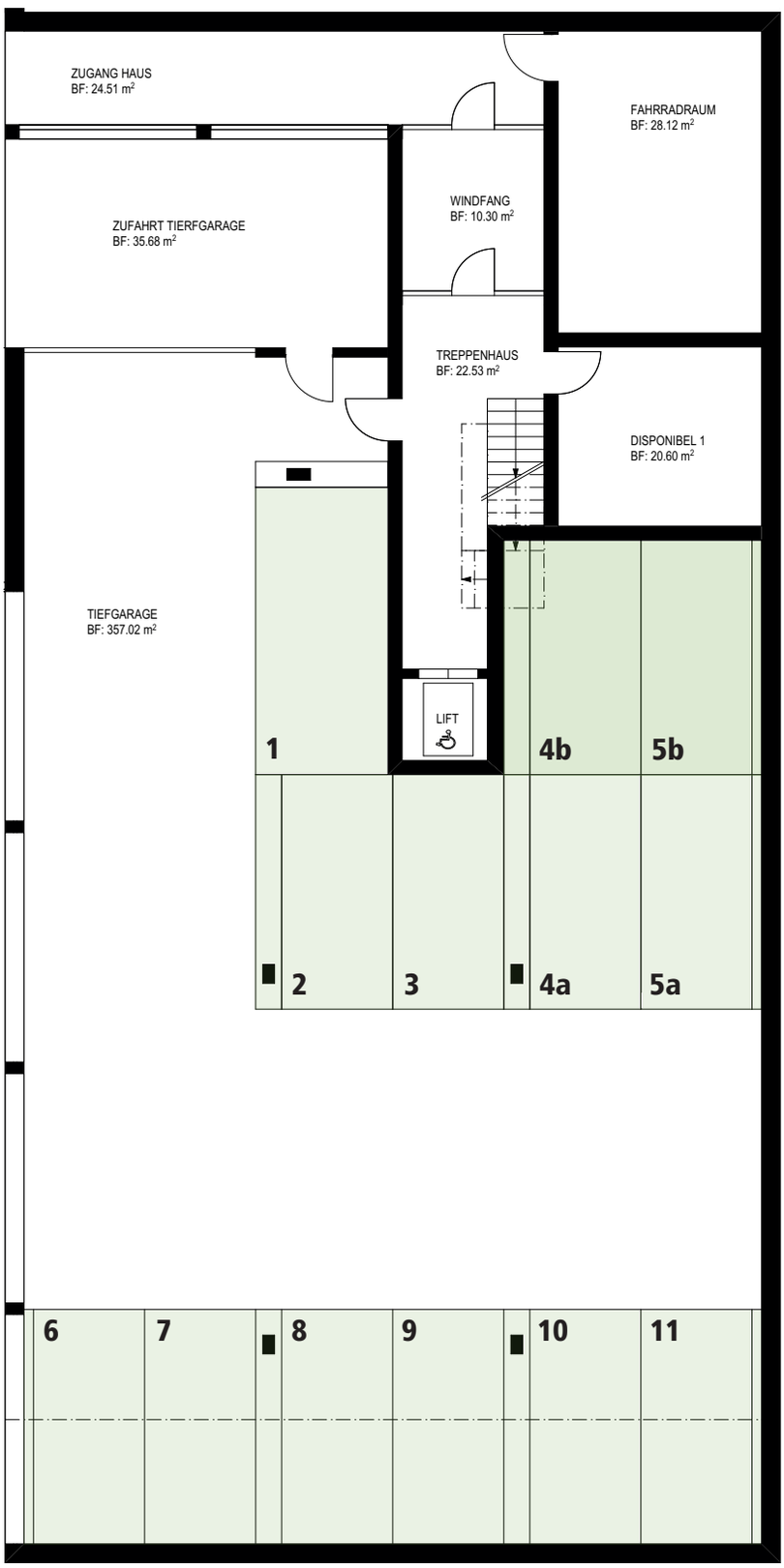
9 Tiefgaragen-PP à CHF 35 000.– / 2 Doppel-PP à CHF 60 000.–