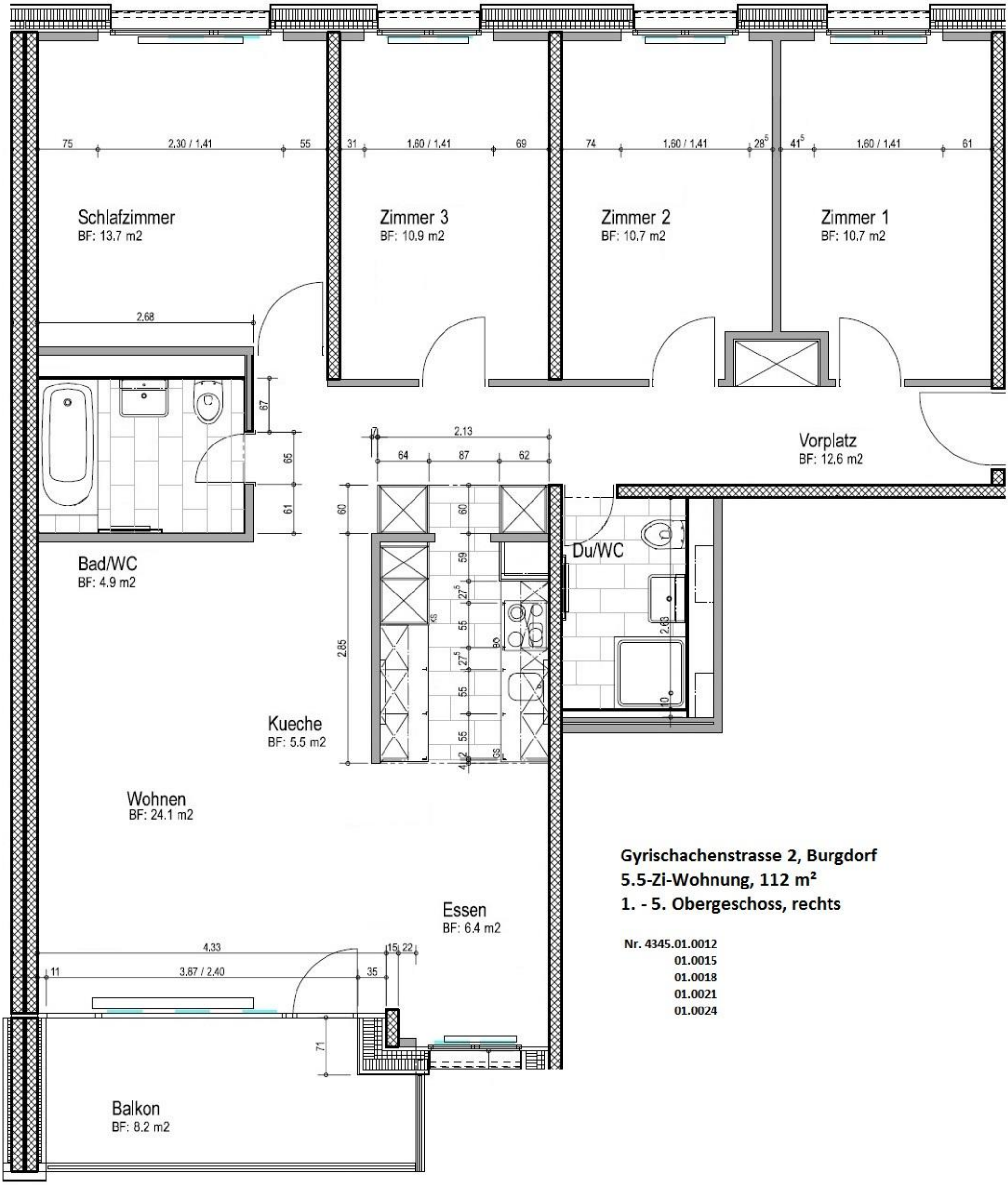

Gyrischachenstrasse 2, Burgdorf
5.5-Zi-Wohnung, 112 m²
1. - 5. Obergeschoss, rechts

Nr. 4345.01.0012
01.0015
01.0018
01.0021
01.0024