

85 RS

CASA NR. 88 MAPPALE NR. 354 7610 SOGLIO

PROPRIETARIO : SIGNOR FRANZ RÖDIGER 7500 ST. MORITZ

DOMANDA DI COSTRUZIONE PIANTE 1:50

ARCHITETTO ARMANDO RUINELLI 7610 SOGLIO TEL. 41688

NO. 85/10 SC. 1:50 FORM. 105/60 DIS. NANDO DATA 26.01.1990 RIV.

10

LEGGENDA

ESISTENTE

DA DEMOLIRE

NUOVO

Approvato:
Soglio li, 27.03.1990

Vice-Sindaco

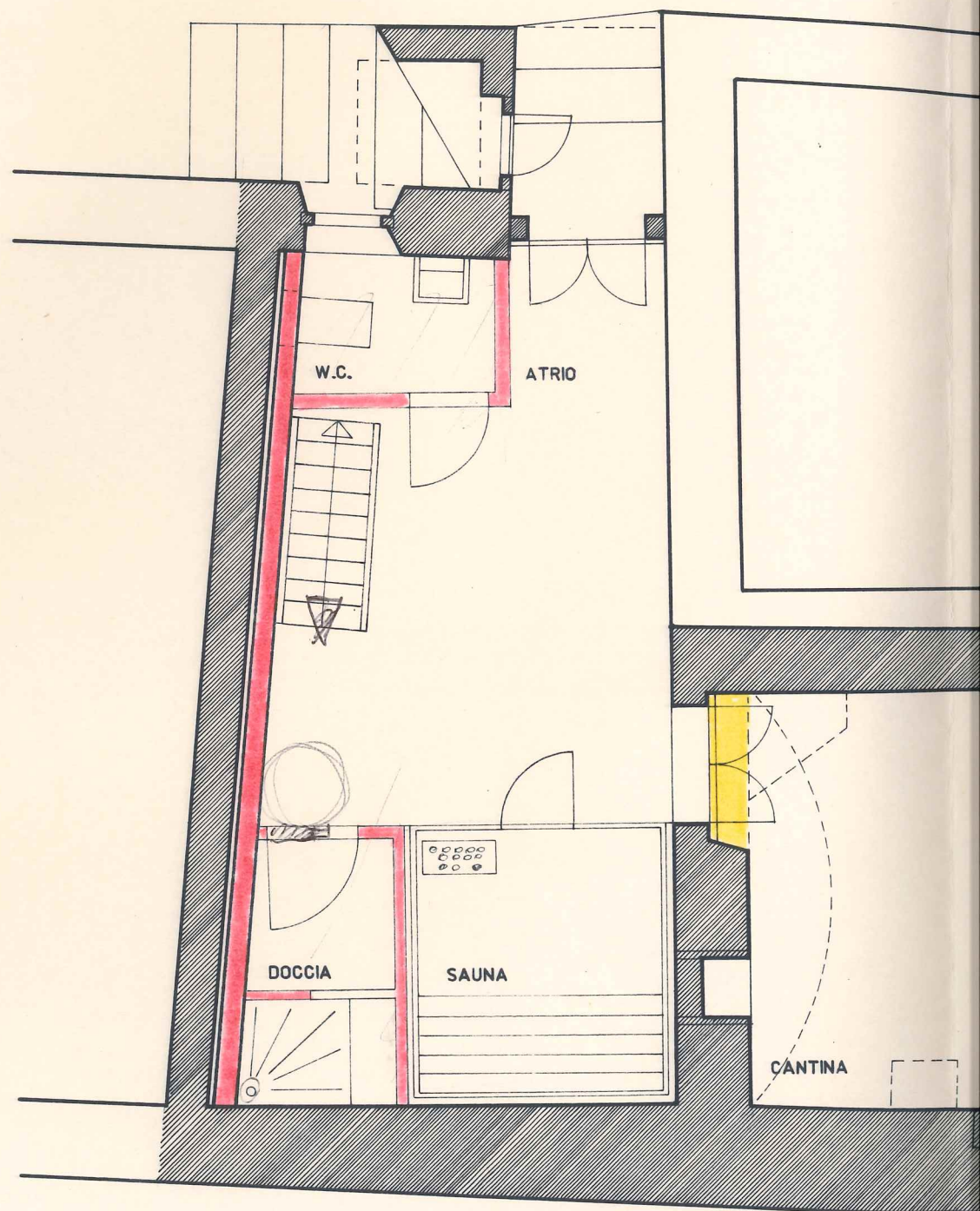

SEMINTERRATO

COMMITTENTE

3.02.90

Armando Ruinelli
architetto
7610 Soglio

ARCHITETTO

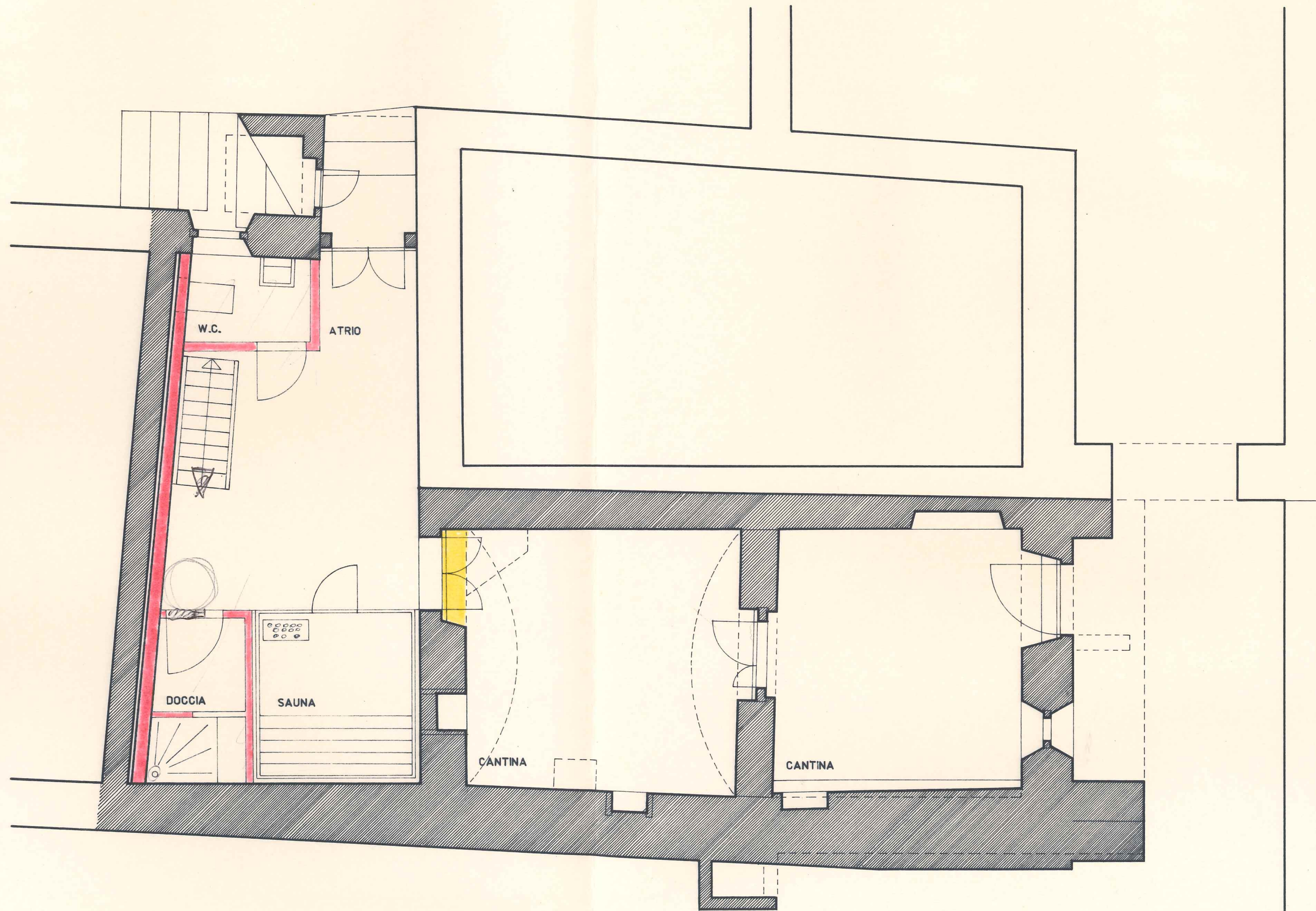

SEMINTERRATO

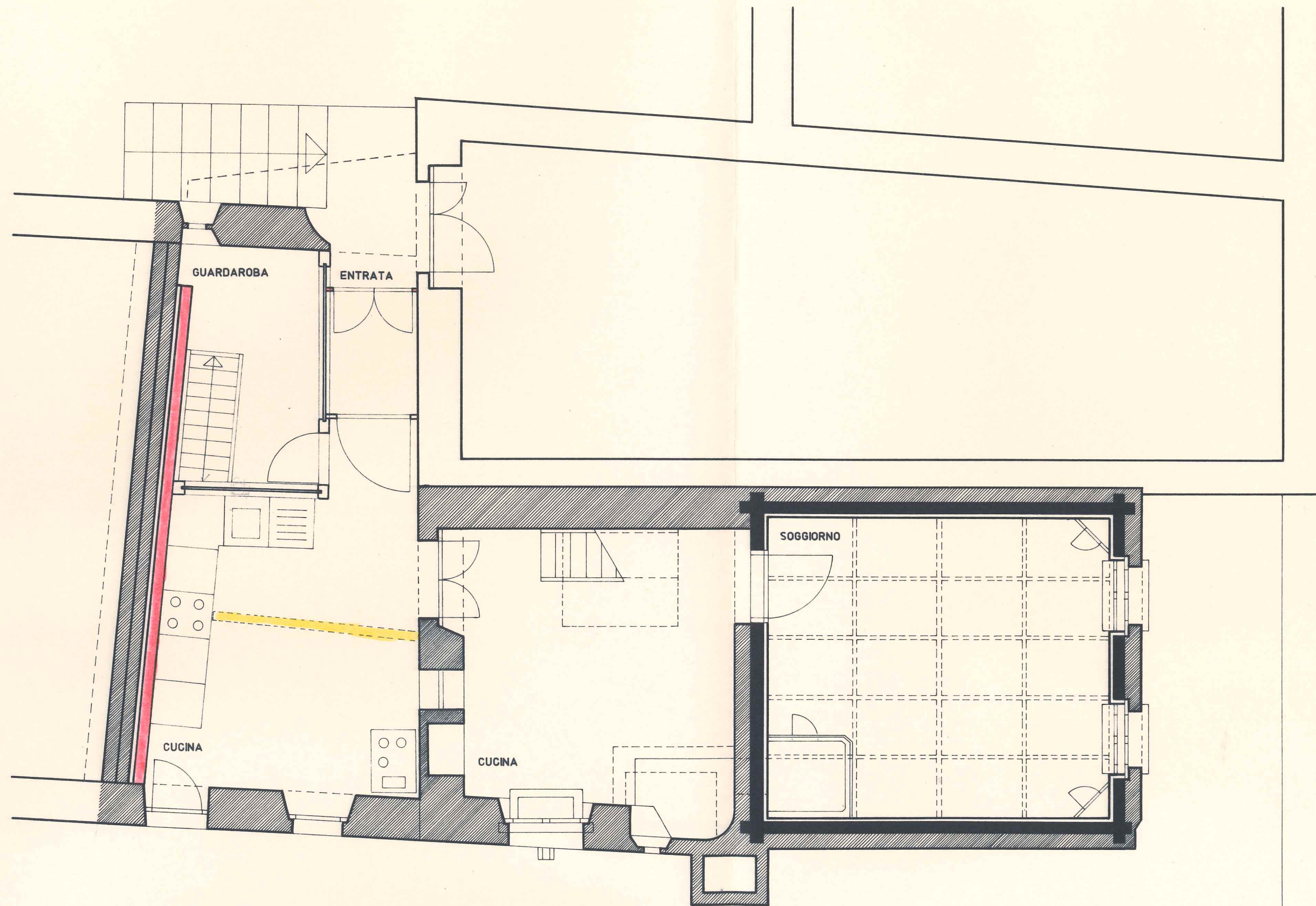

PIANO TERRA

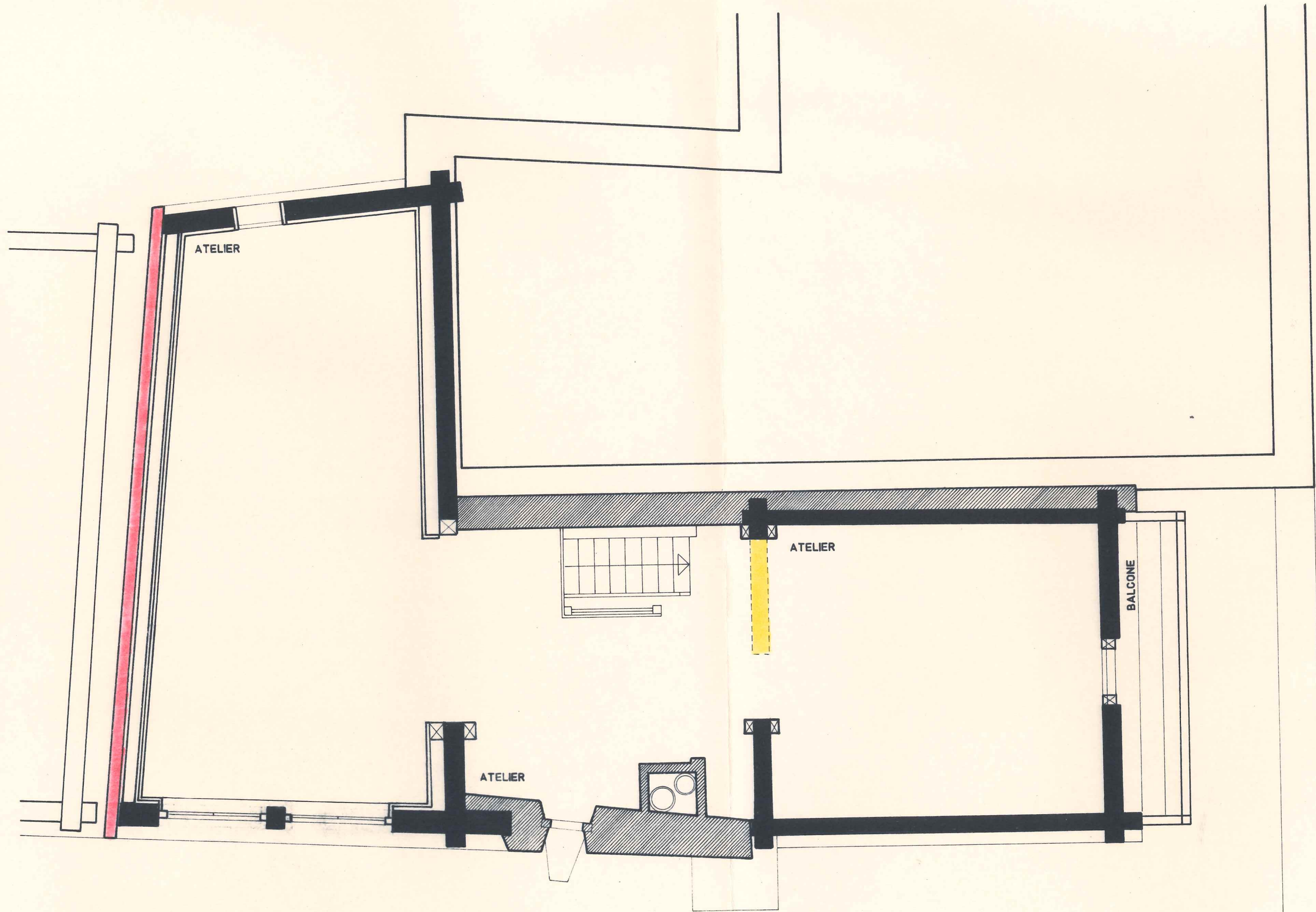

SOTTOTETTO

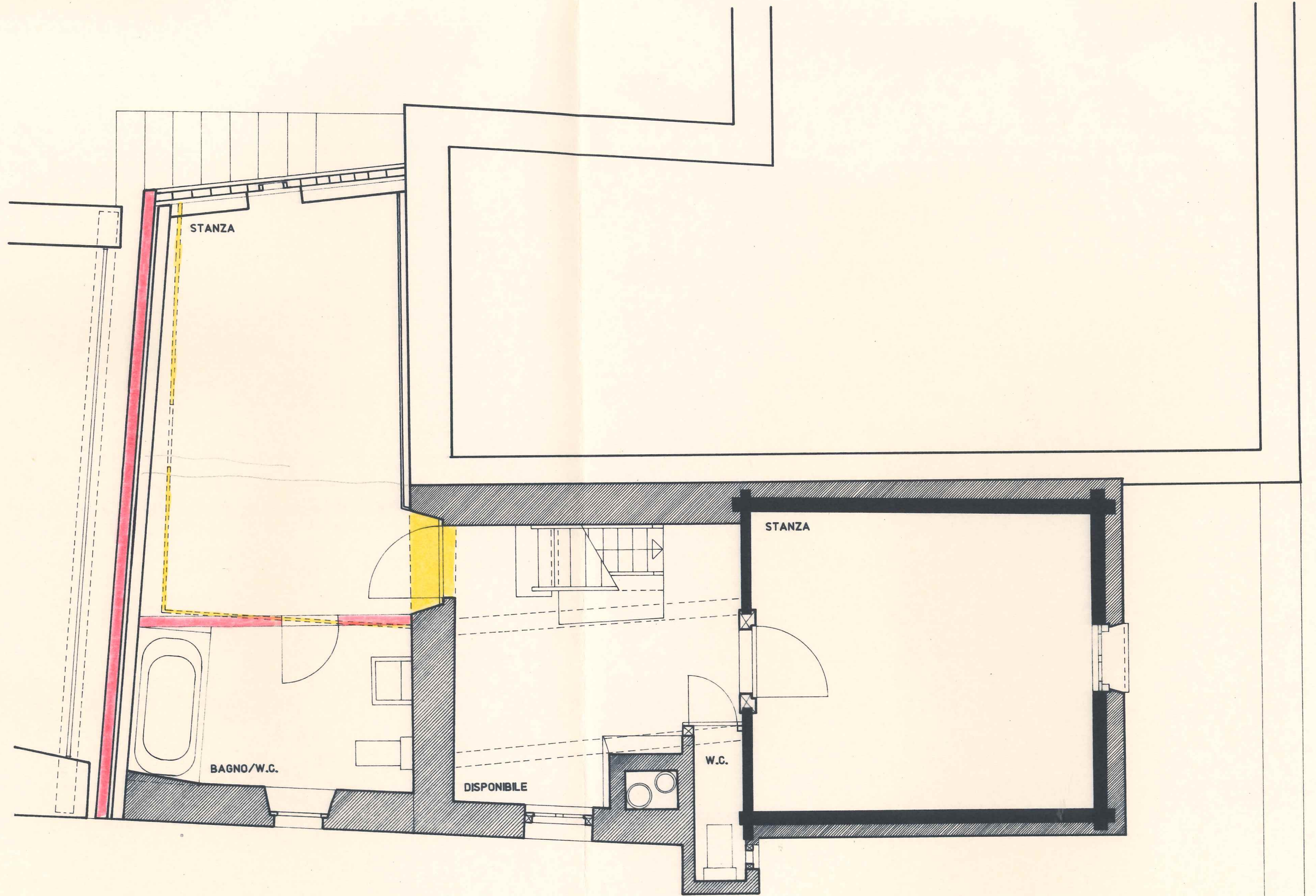

PIANO PRIMO