

Walzenhausen
1:1000

DER BAUHERR :

STUMP WILLI
8152 OPFIKON
MFH - NEUBAU
LINDE
9432 PLATZ - WALZENHAUSEN
PL.NR.: 12.1
GEZ. : 17.6.93

DER ARCHITEKT :

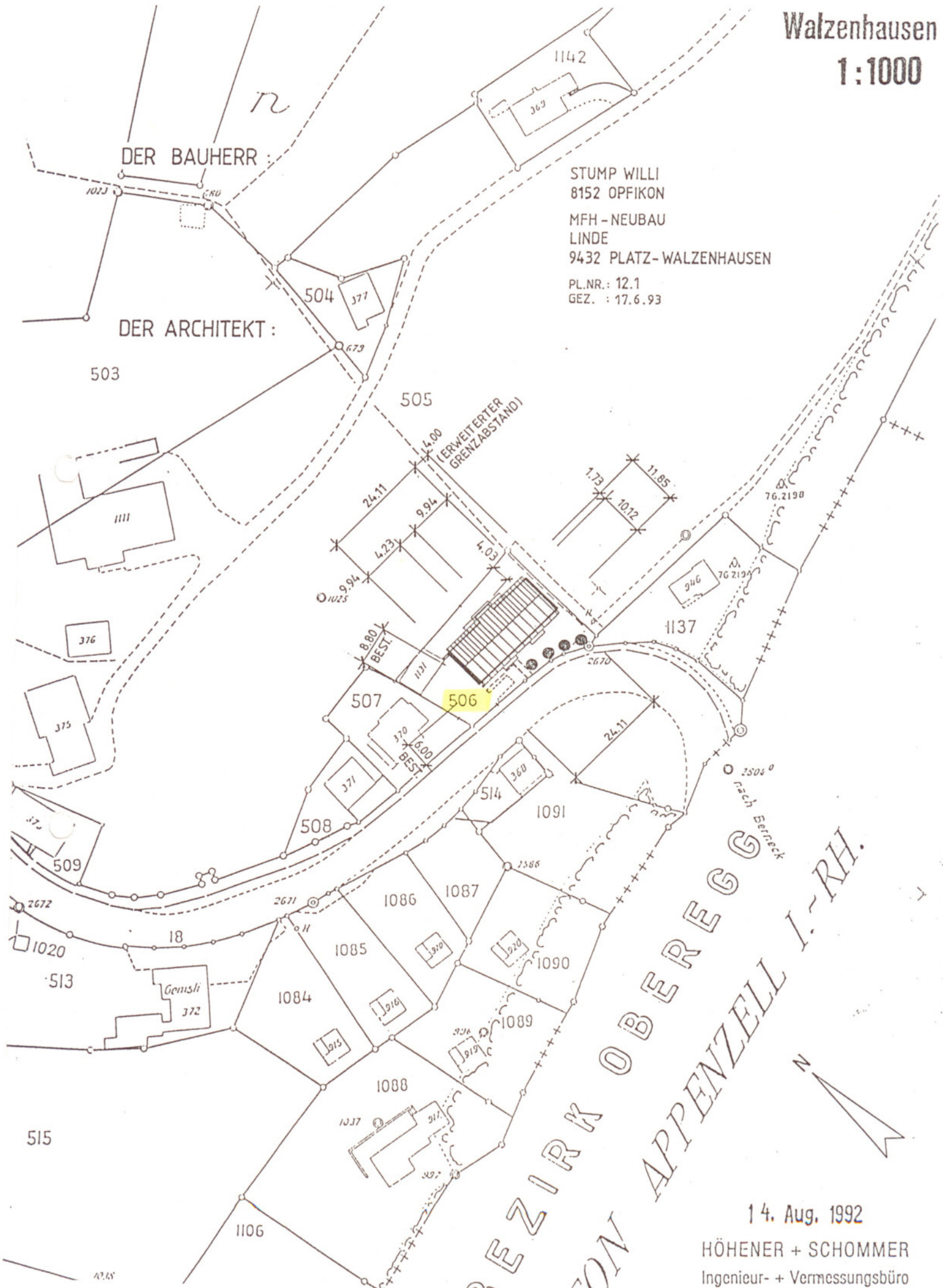

BEZIRK OBEREGG
APPENZEL I. RH.

14. Aug. 1992

HÖHENER + SCHOMMER
Ingenieur- + Vermessungsbüro
Mühlebühl 1 8052 Niederteufon

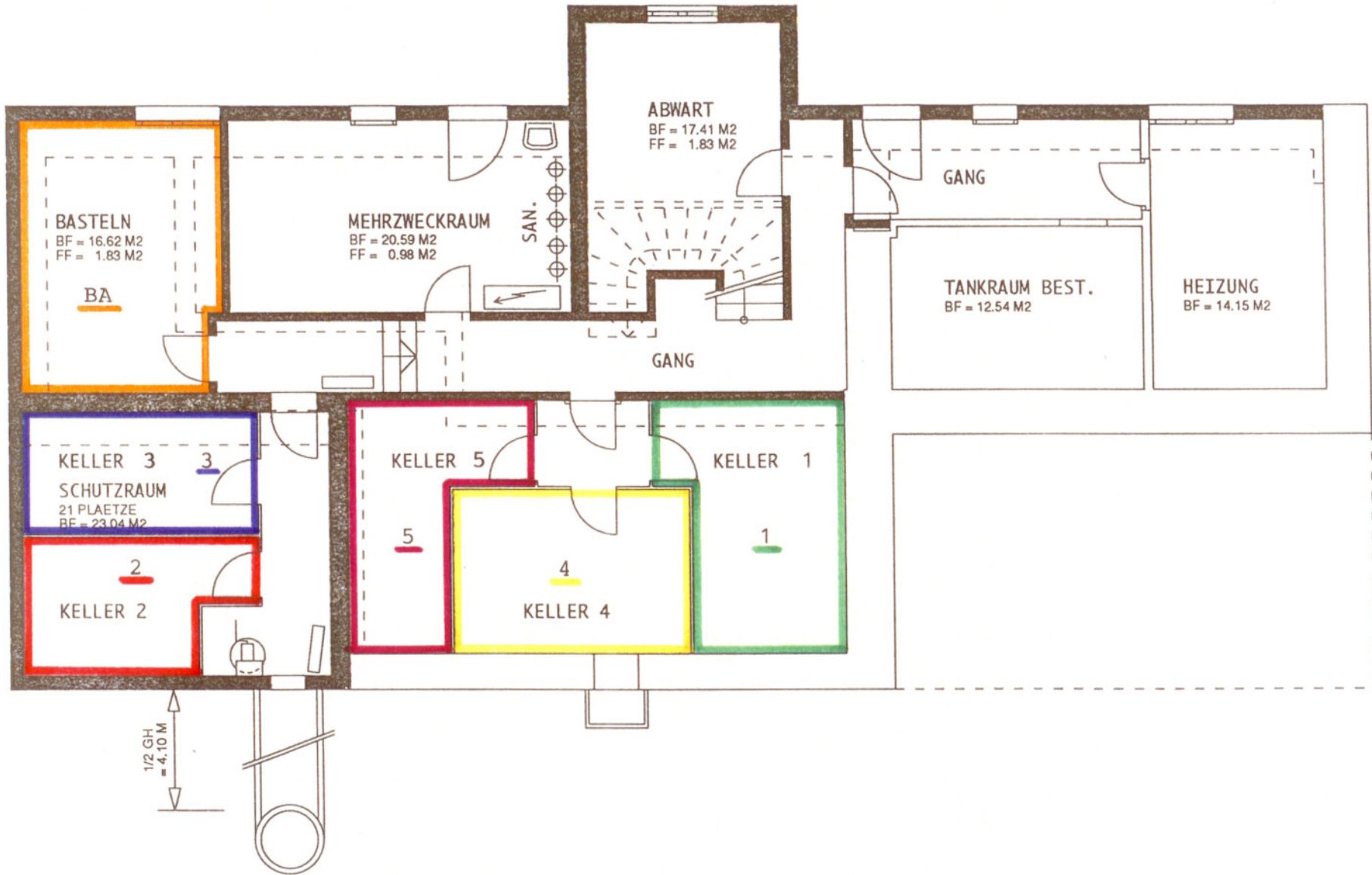

KELLERGESCHOSS

1 : 100

-3.745

GARAGE 1
BESTEHEND

GA 1

GARAGE 2
BESTEHEND

GA 2

GARAGE 3
BESTEHEND

GA 3

GA 4

GARAGE 4
BF = 18.51 M²
FF = 0.75 M²

KI-W
BF = 1
FF =

GA 5

GARAGE 5
BF = 18.46 M²

GA 6

GARAGE 6
BF = 18.45 M²
FF = 0.75 M²

BF = 11.06 M²
FF = 0.75 M²

BRUCEPLASTER

8.80

PP2

6.00

-0.655

PP1

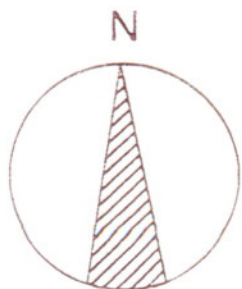
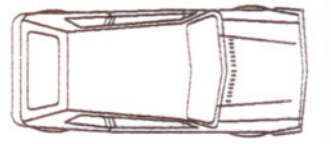

ERDGESCHOSS 1 : 100

-3.08

3.975

4.00

ERWEITETE GRENZ-
ABSTANDSVERPFLICHTUNG
GEM. VEREINBARUNG MIT
HERR KELLEBERGER
(GRUNDEIGENTUEMER)

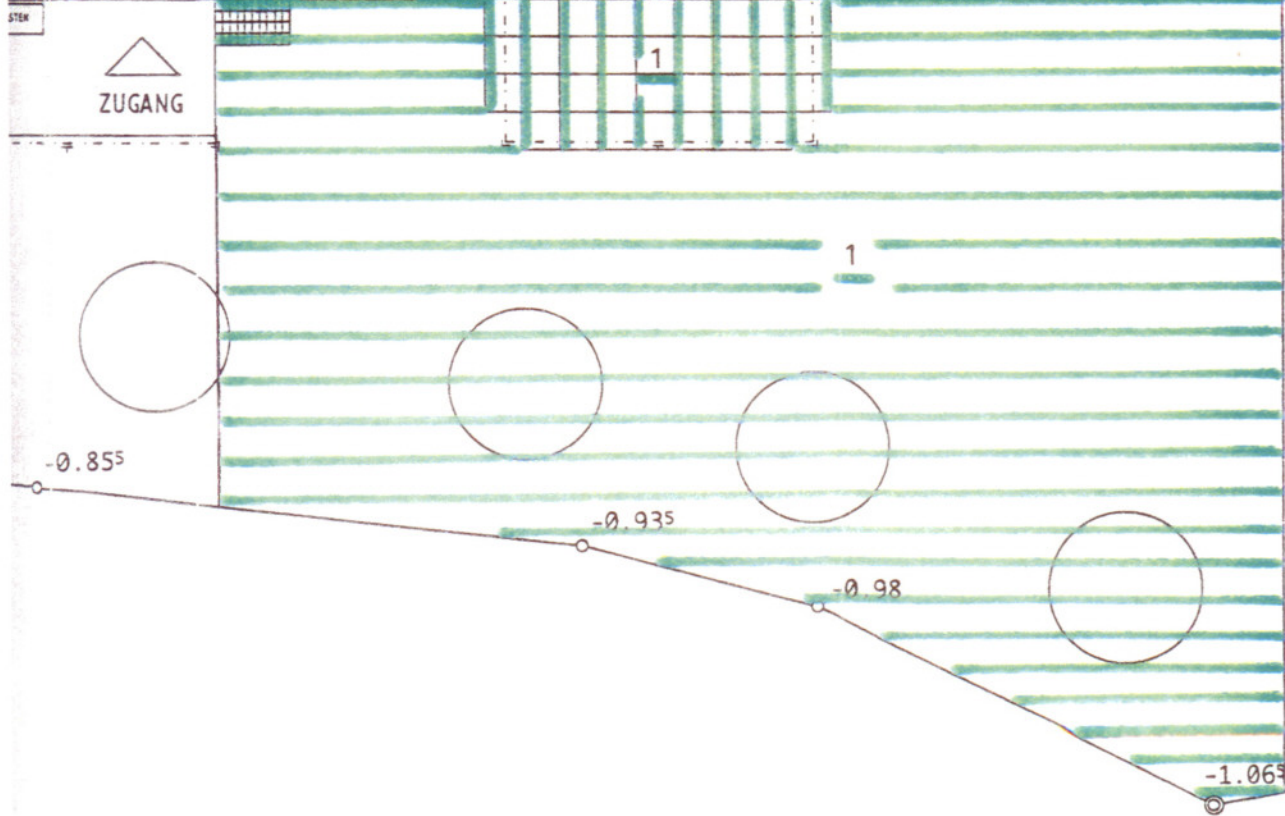
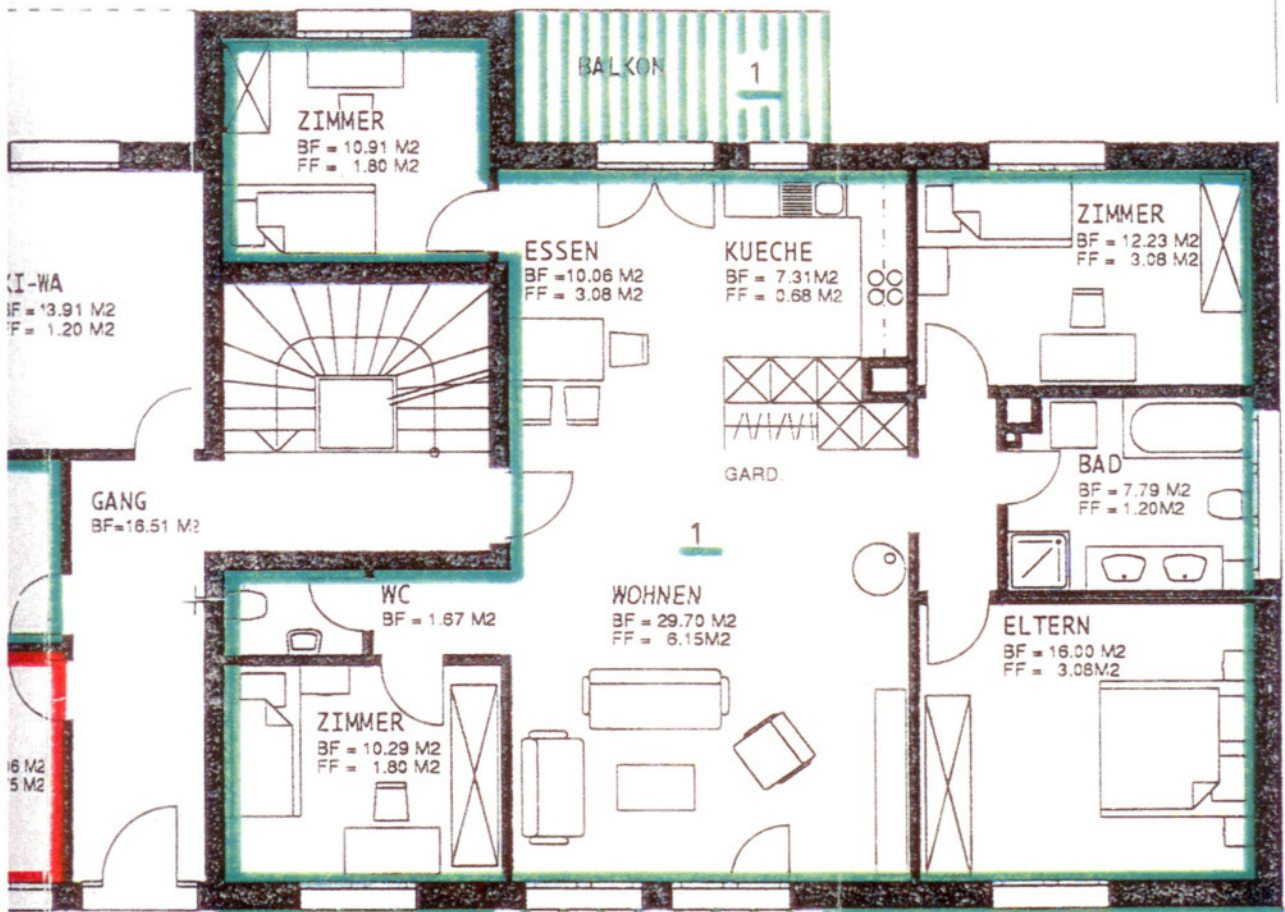

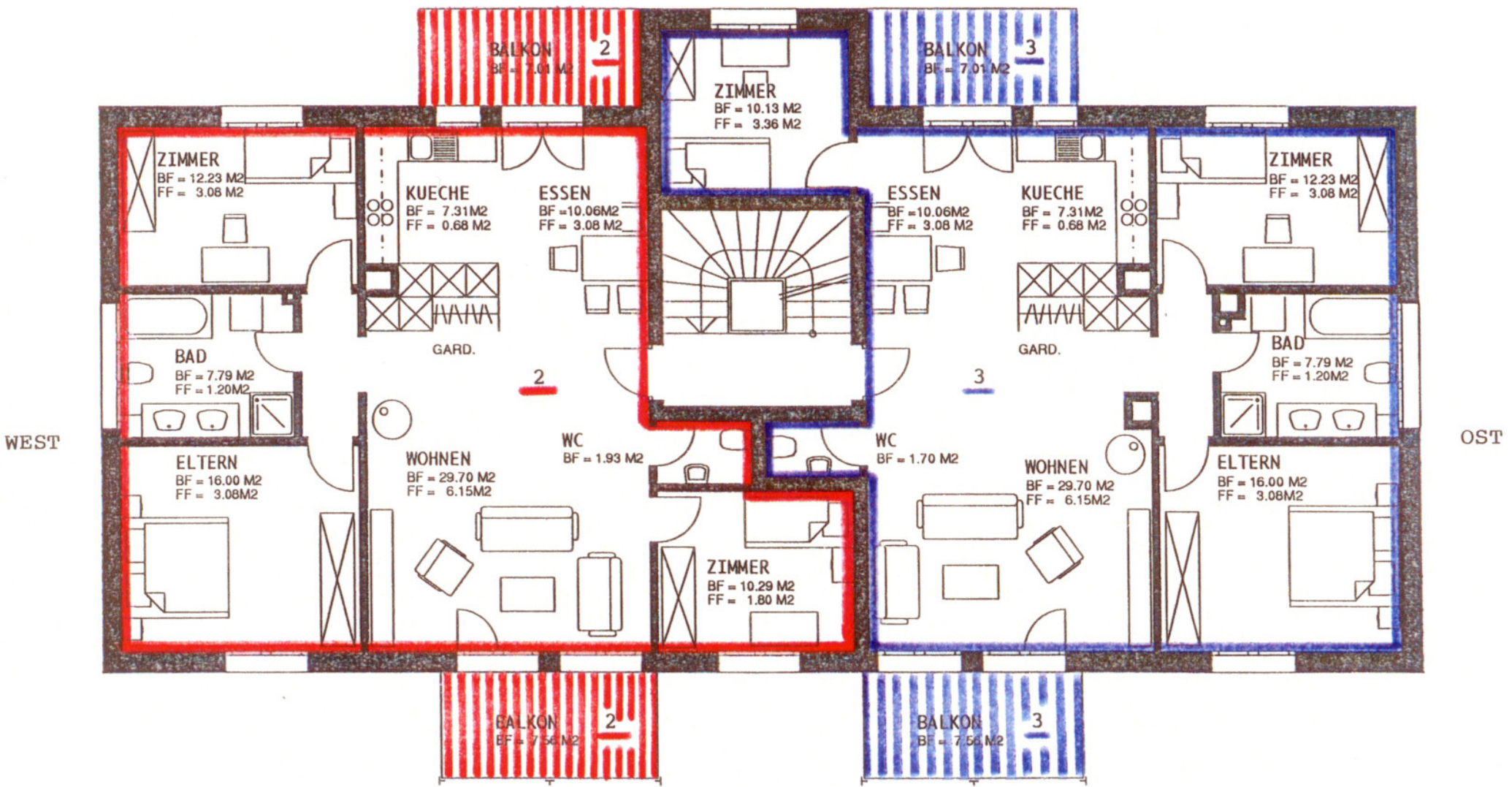

1.OBERGESCHOSS 1 : 100

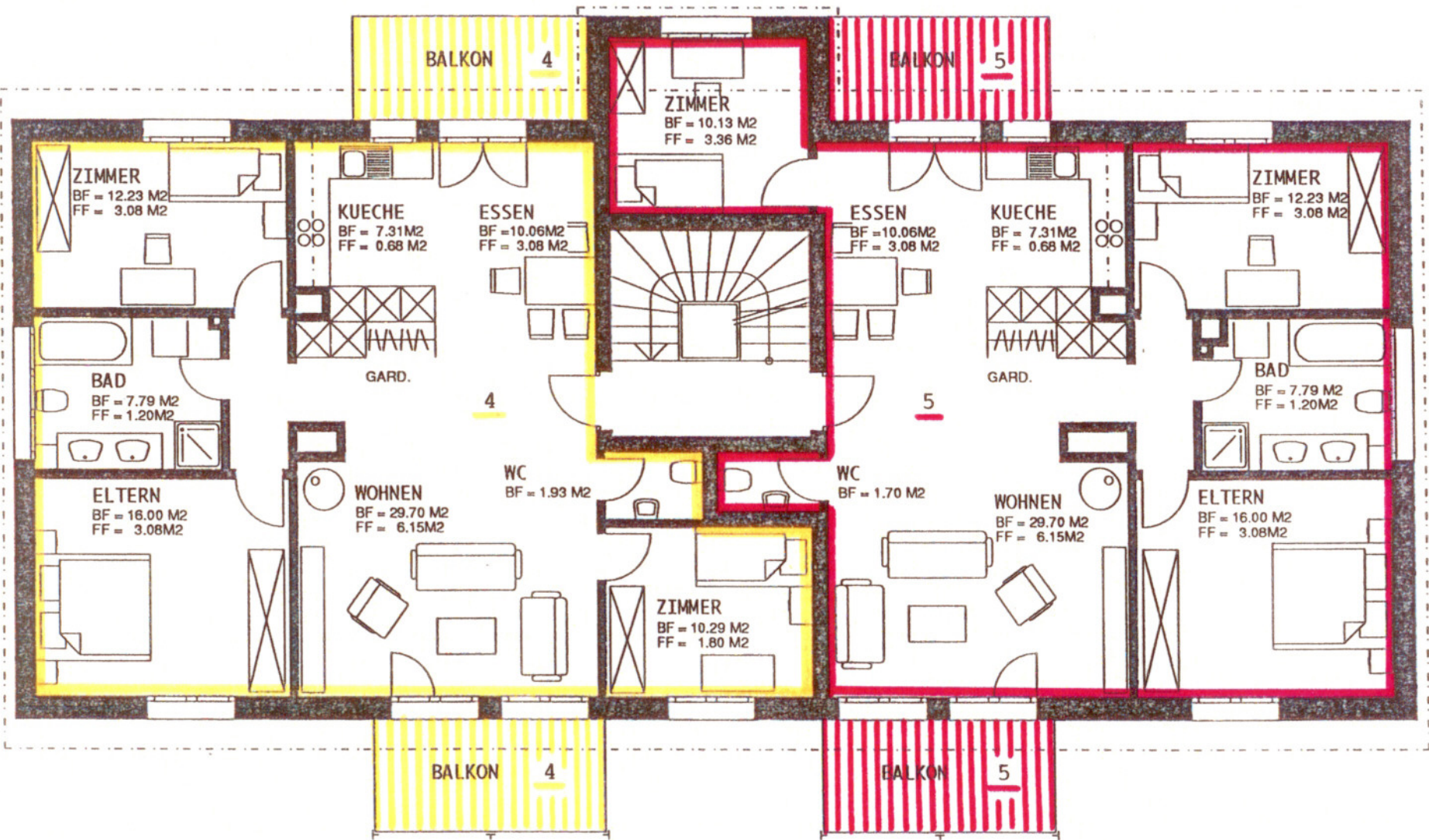

DACHGESCHOSS

1 : 100