Morgenstrasse 148 Bern
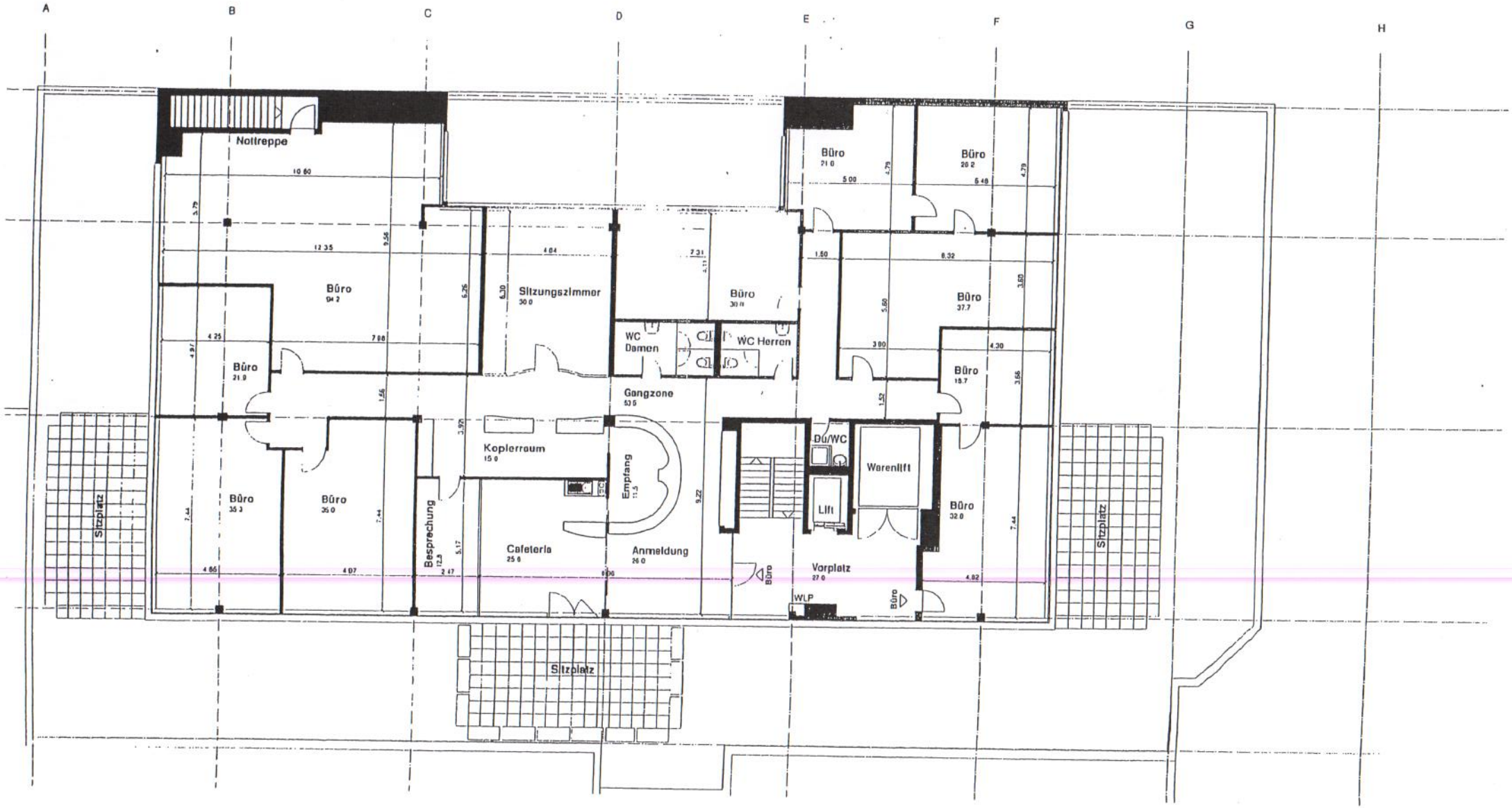
Attikageschoss