

Erdgeschoss  
Girardstr. 66, Srenchen

RESO Liegenschaften AG  
Poststrasse 1  
4502 Solothurn

PARZELLE NR. 4582

PARZELLE NR. 458

DER ARCHITEKT:

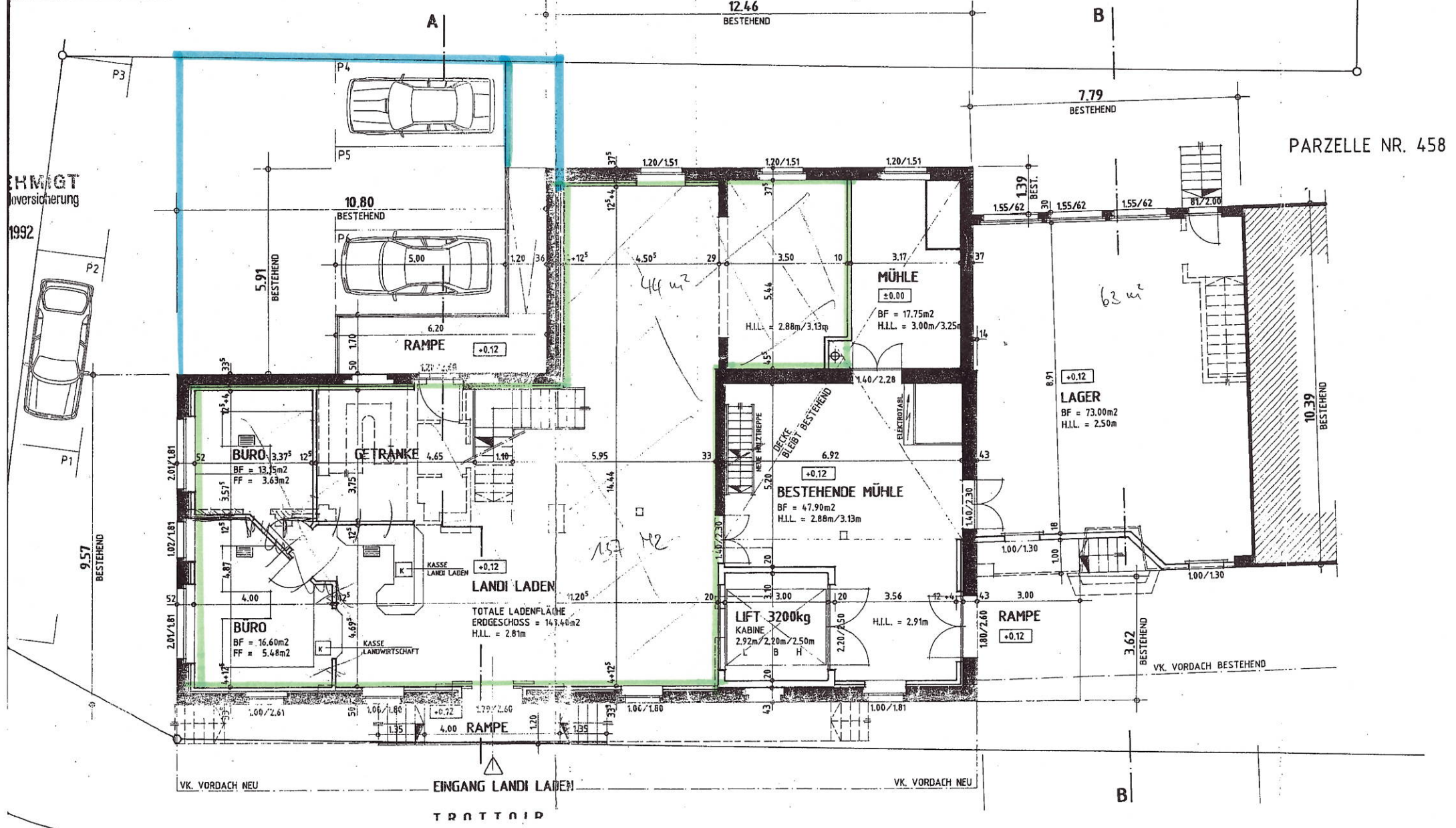

Obergeschoss  
Givardstr. 66, Grenchen

RESO Liegenschaften AG  
Poststrasse 1  
4502 Solothurn

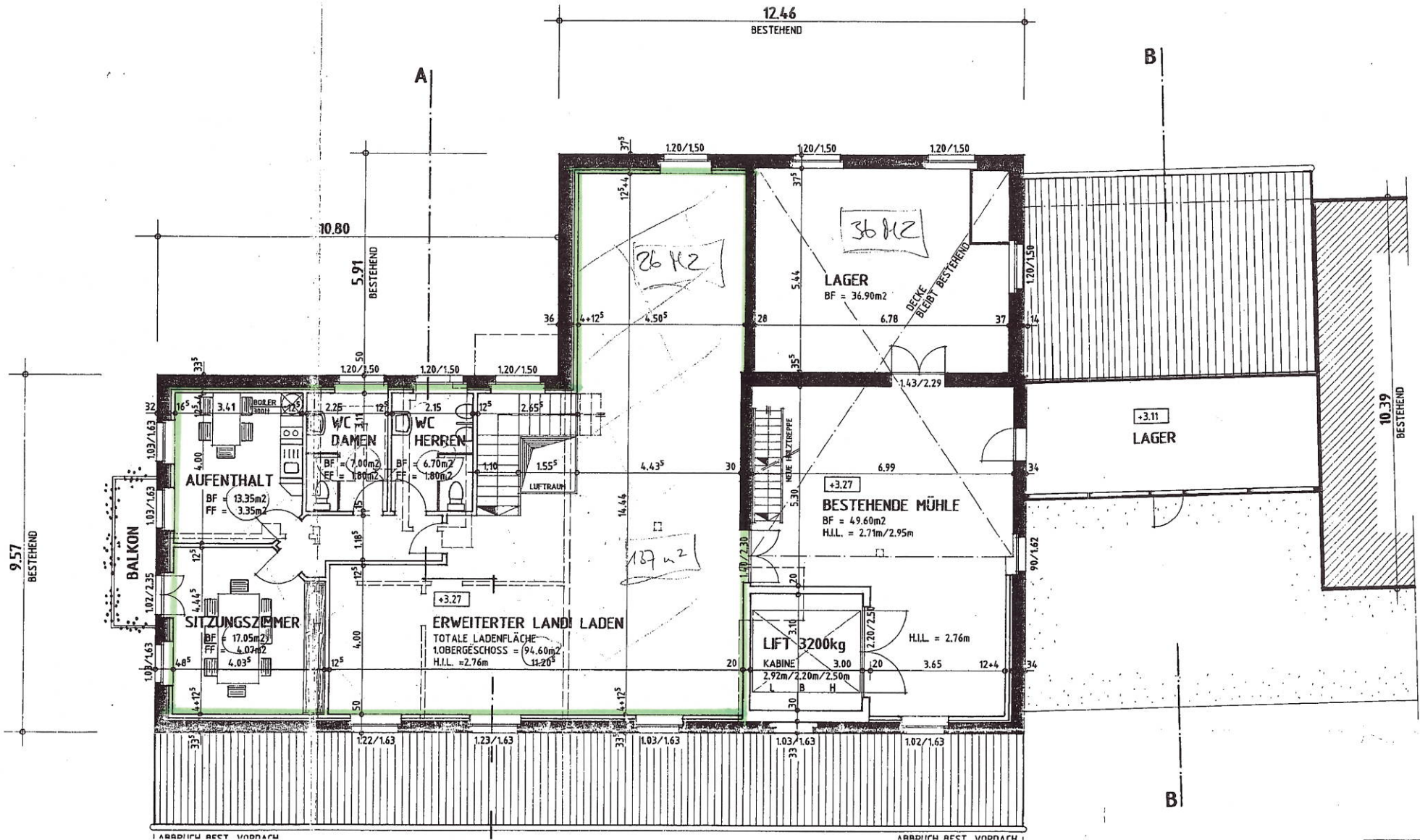

BODENKONSTRUK  
BRETTERBODEN  
BALKENLAGE BE  
BODENKONSTRUK