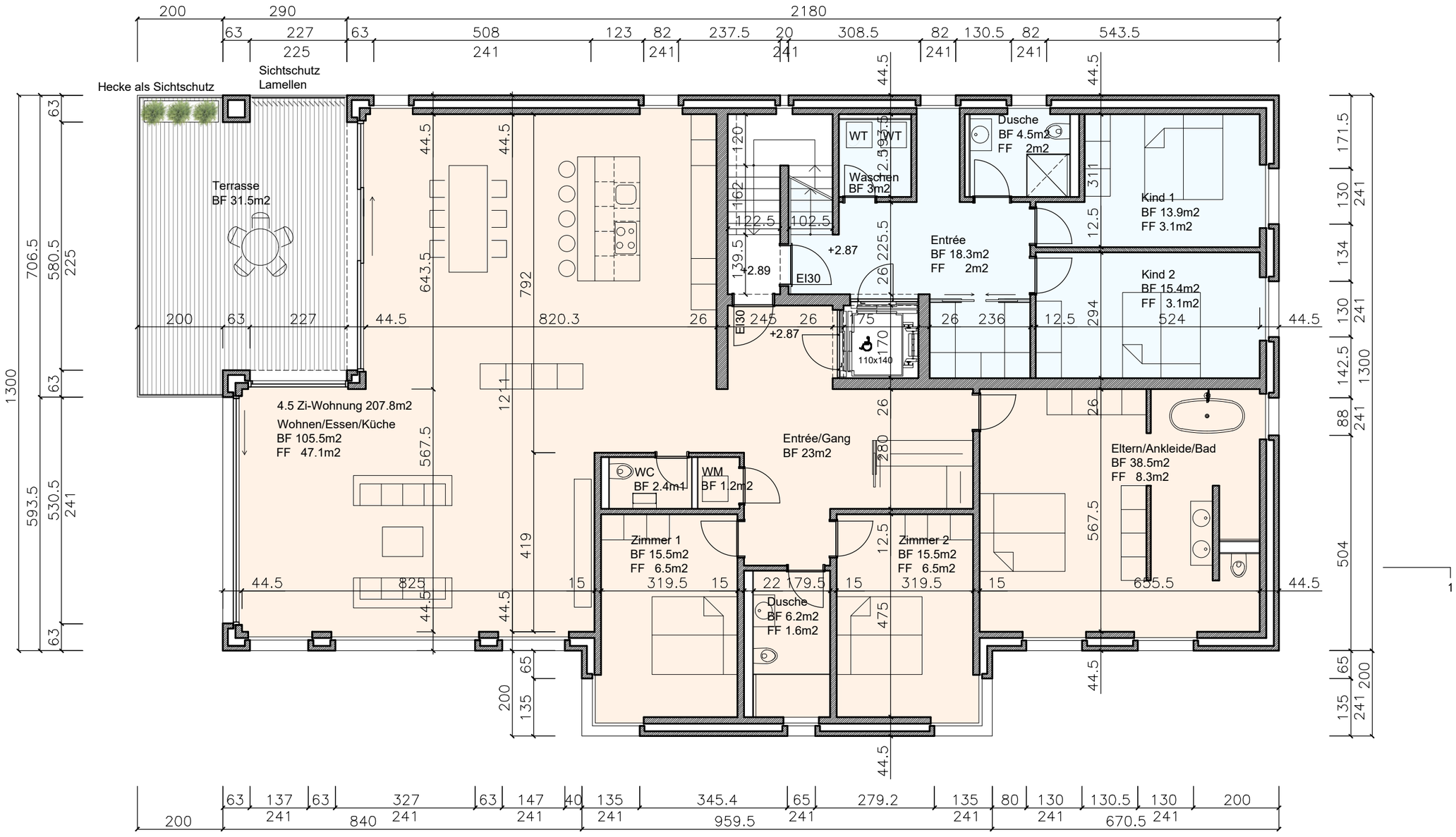

MFH Waldrain 1.Obergeschoss 1:100 09.11.2020

Robert Schmid Architekten AG