Plans synthétiques
Rue de Veyrot 11, 1217 Meyrin
Local annexe

Rez Supérieur
109.07m^2
(net, incl. chambre froide)

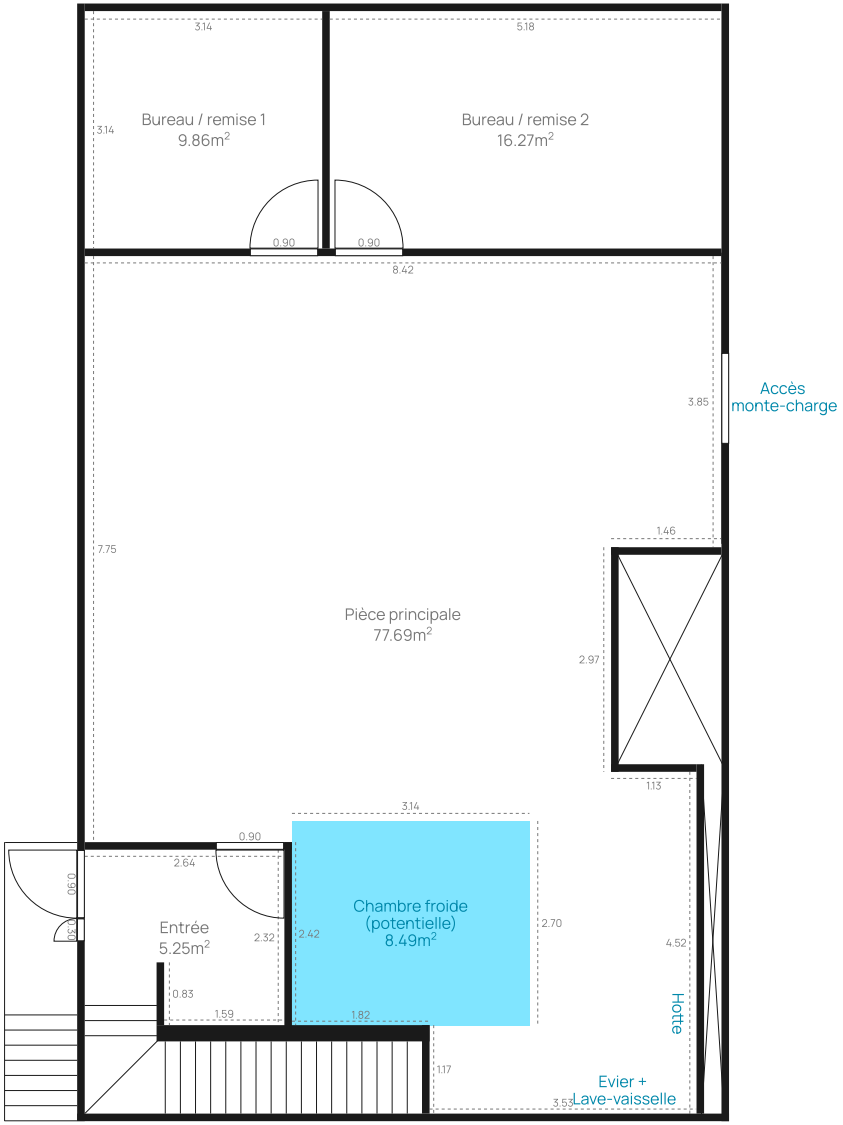
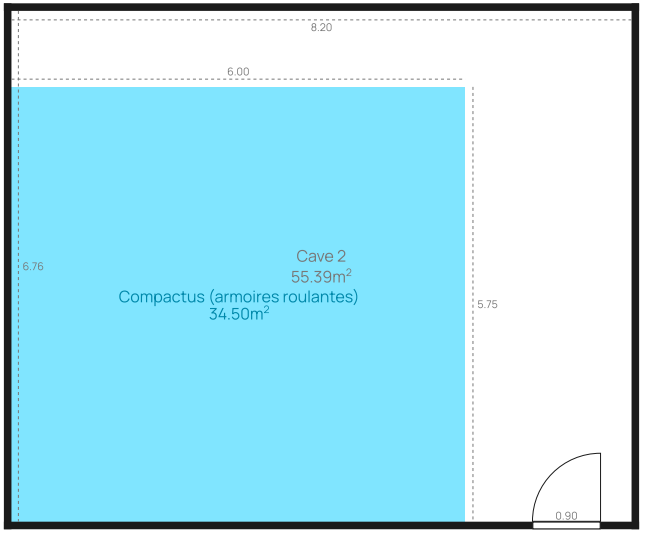
Sous-sol
66.39m^2
(net, incl. compactus)