

ERDGESCHOSS

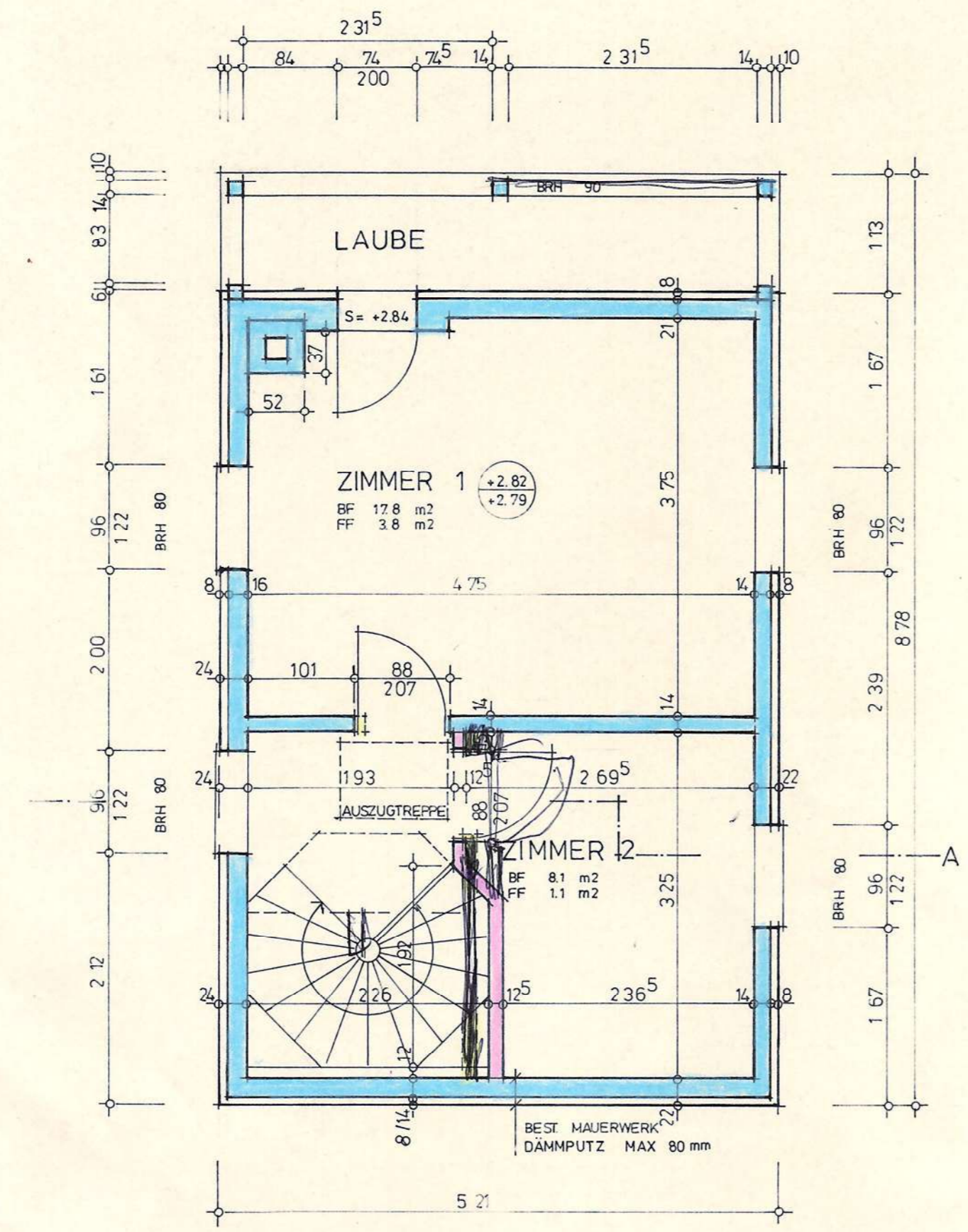

OBERGESCHOSS

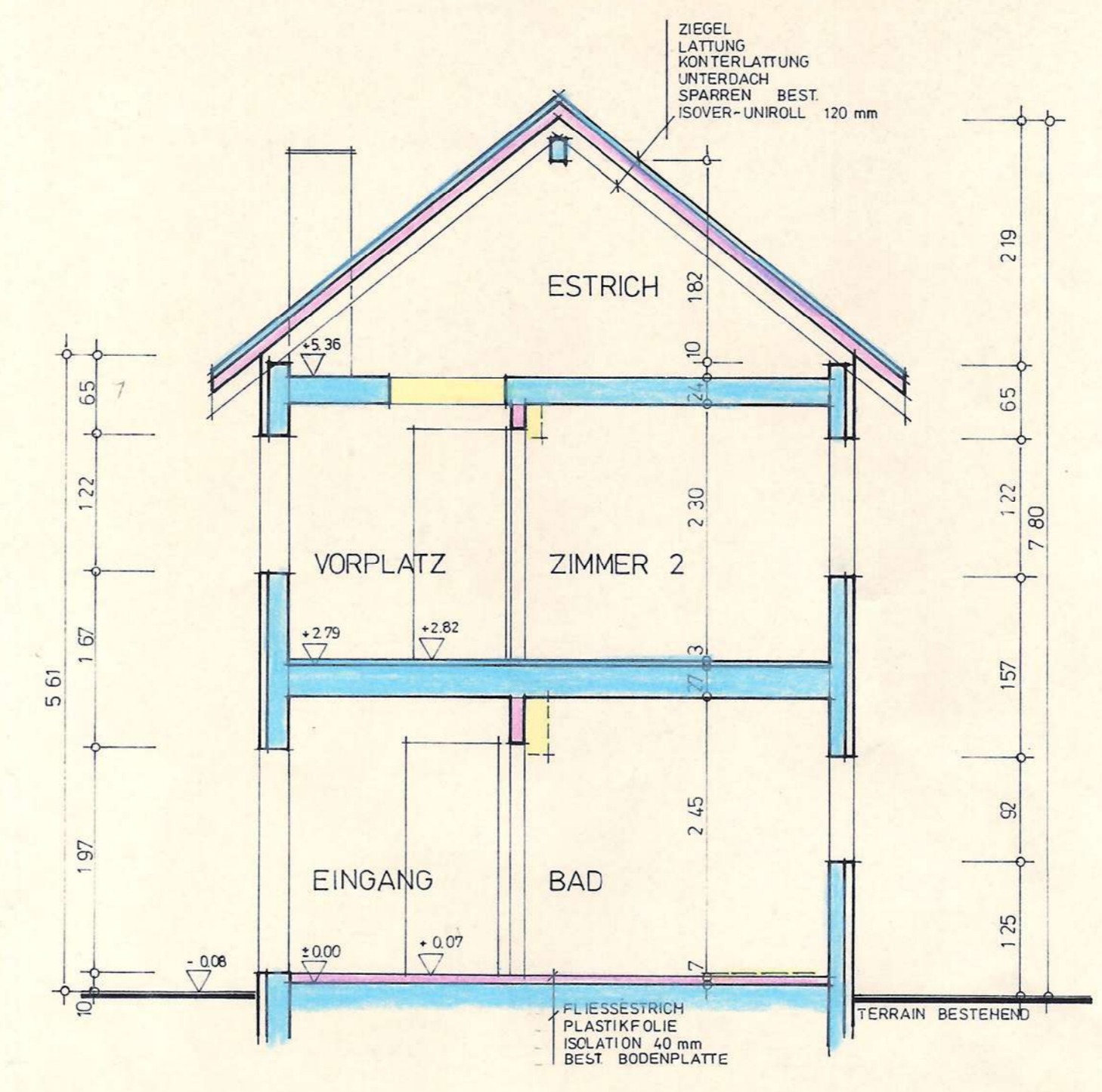

SCHNITT A

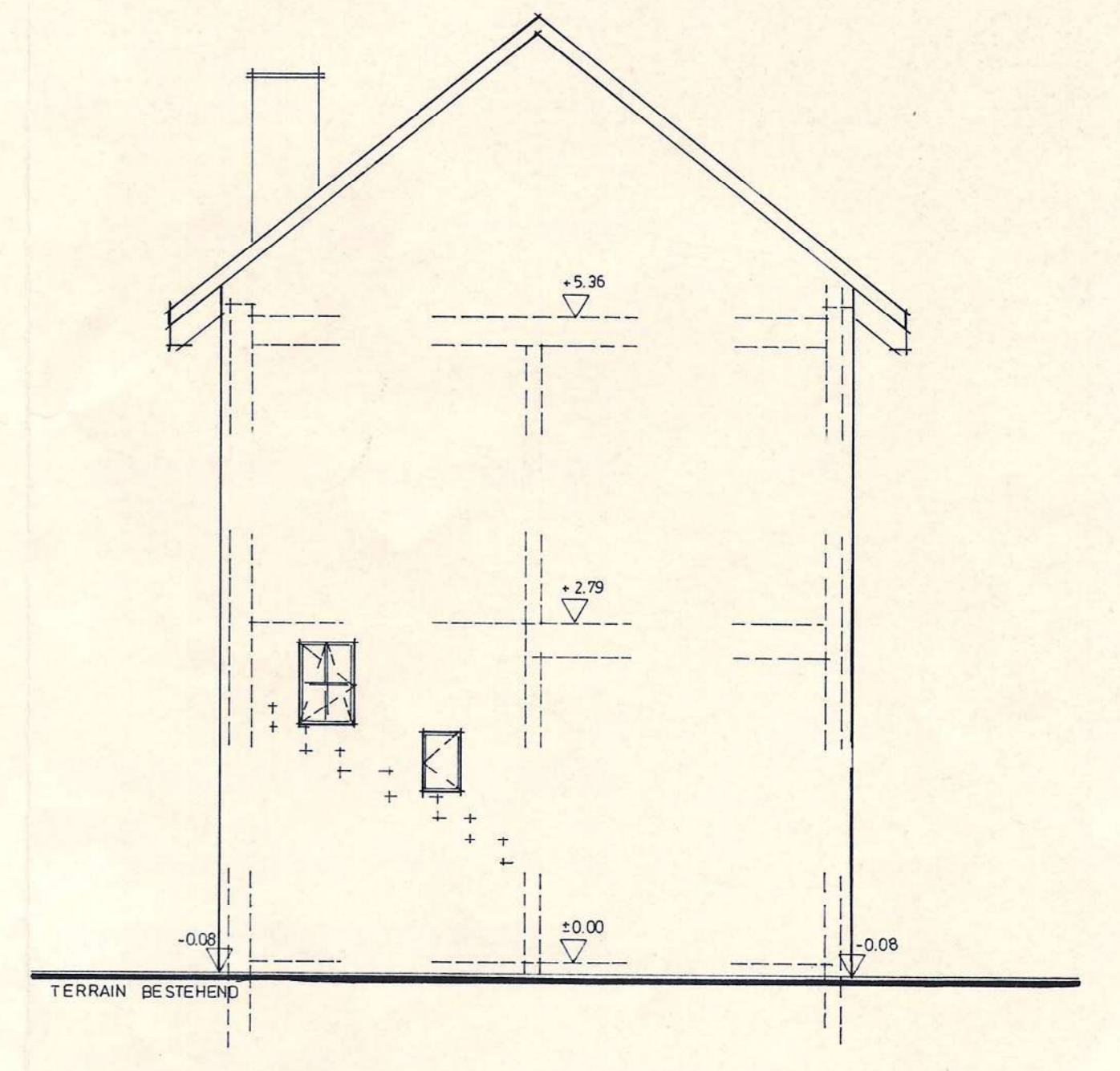

NORDFASSADE

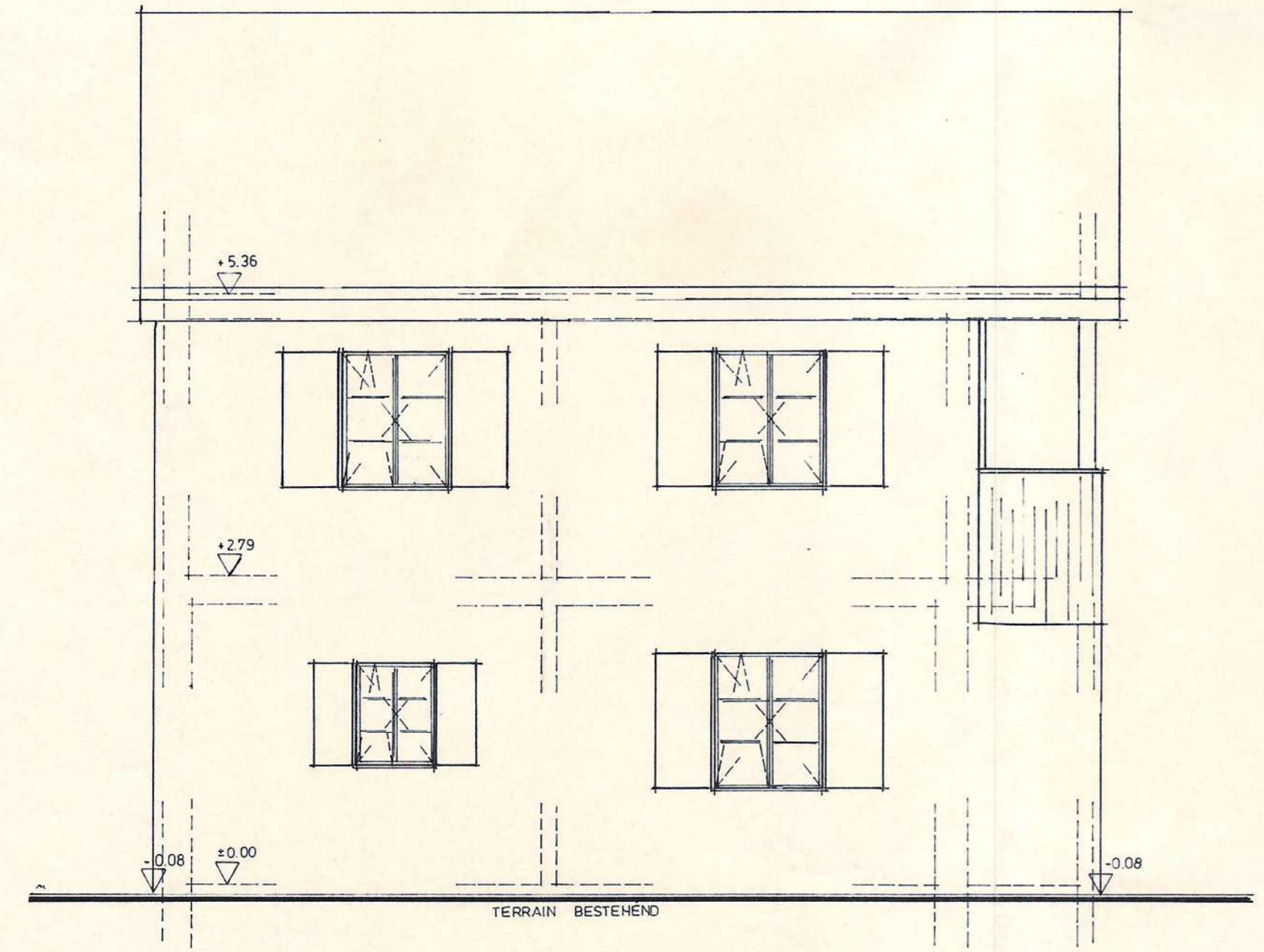

WESTFASSADE

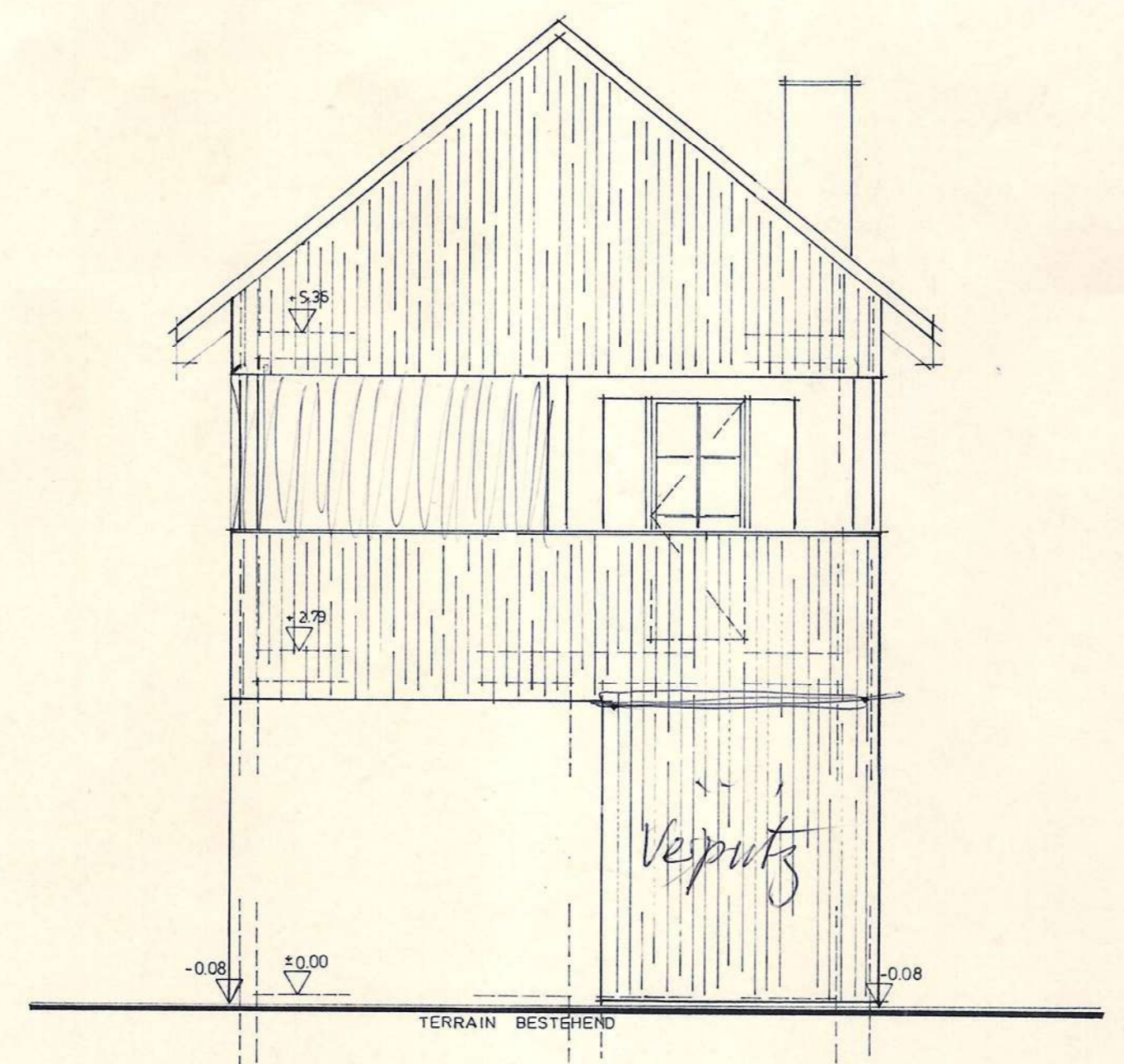

SÜDFASSADE

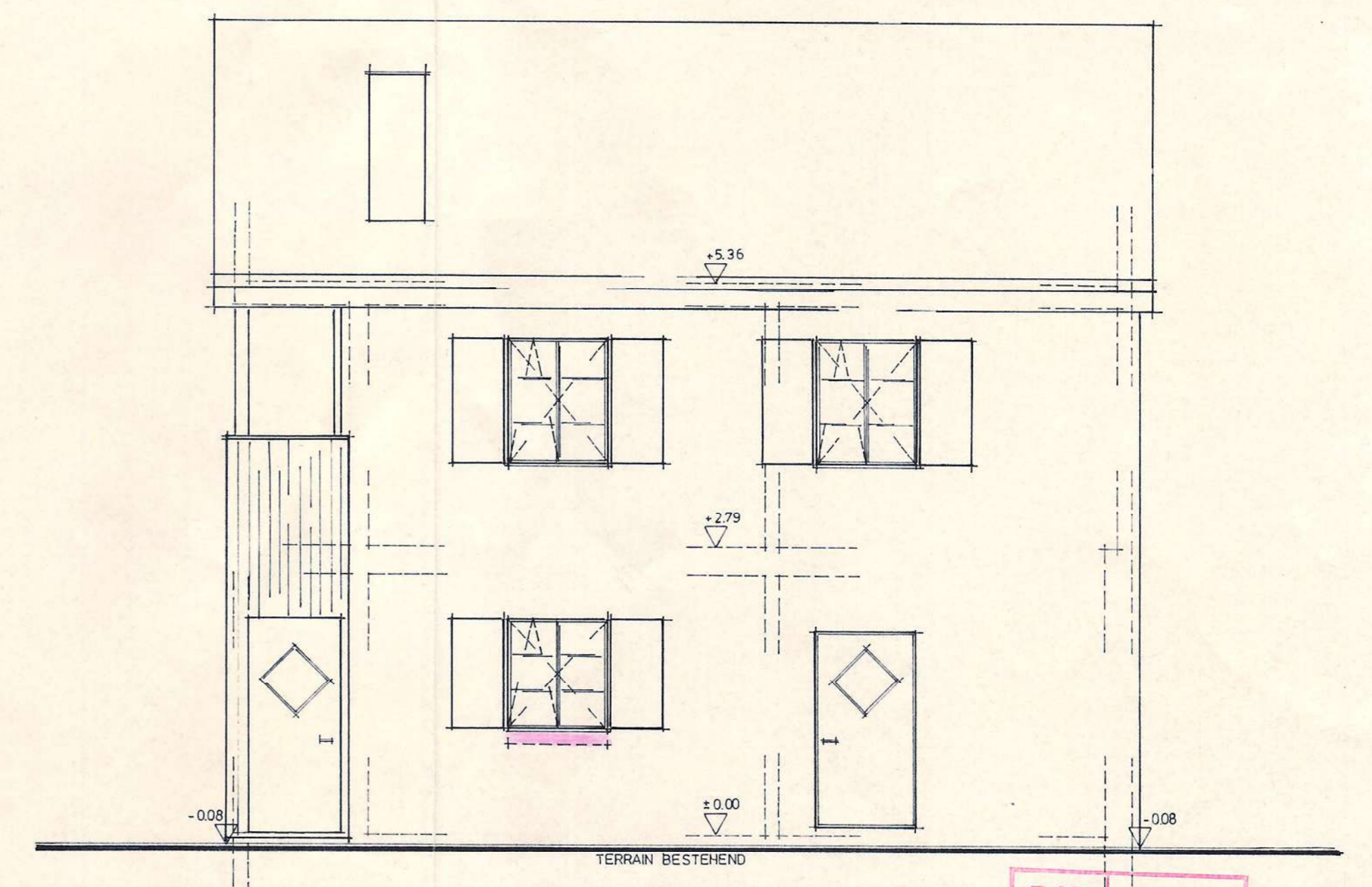

OSTFASSADE

- BESTEHEND
- ABRUCH
- NEU

BIT
E 2. APR. 1992



ARCHITEKT / BAUHERR *Recher*

UMBAU EFH PARZ. NR. 96 UNTERDORFSTR 46 LAUSEN

FAM. D. + M. RECHER HAUPTSTR. 89 4415 LAUSEN

MST. : 1 : 50

DAT. : 25. 1. 92

0750