Bewil GB 263

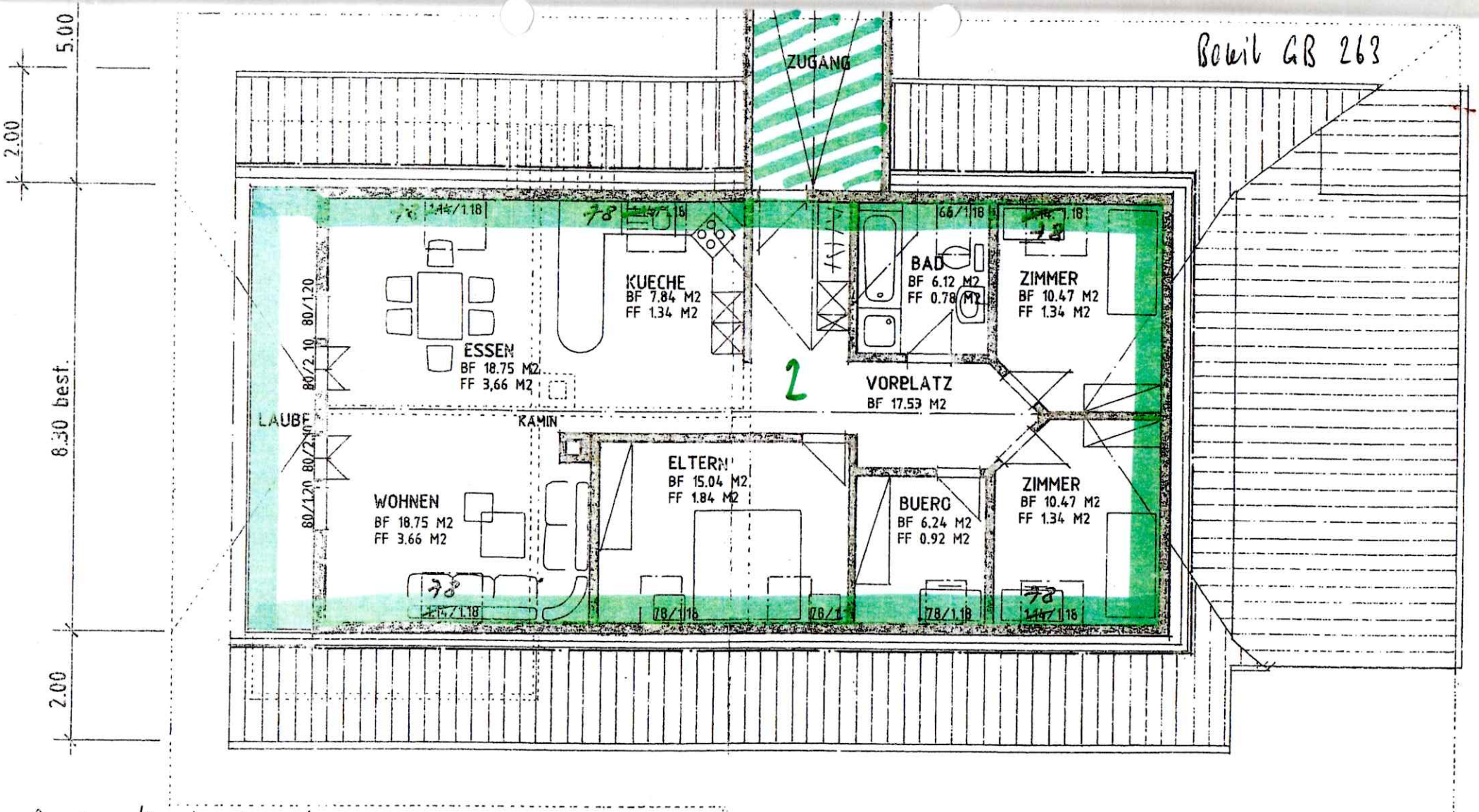

Grundeigentümerin:
K. Reber-Bossi

Notar: V. Kläui

GRUNDRISS OBERGESCHOSS