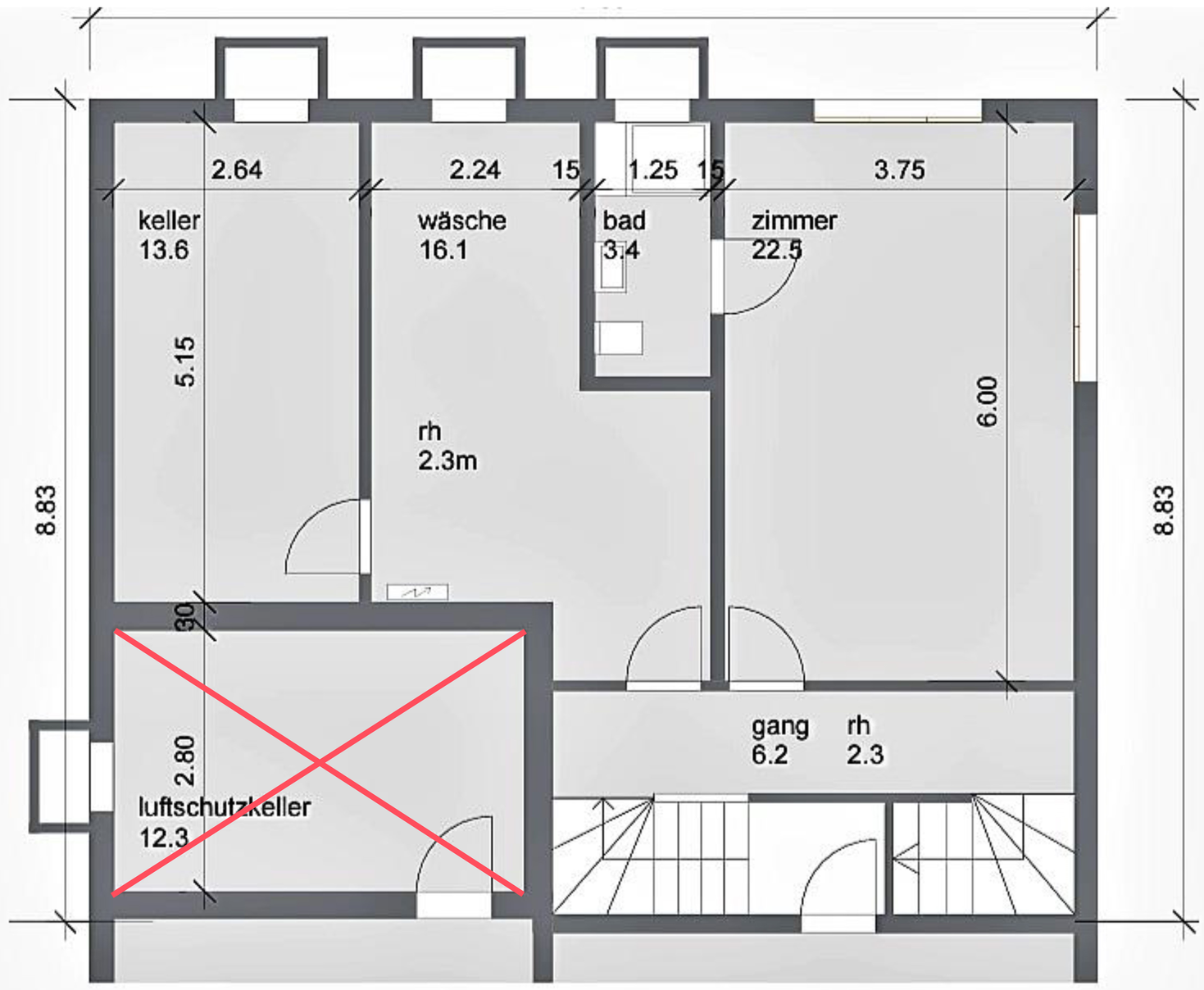

Untergeschoss

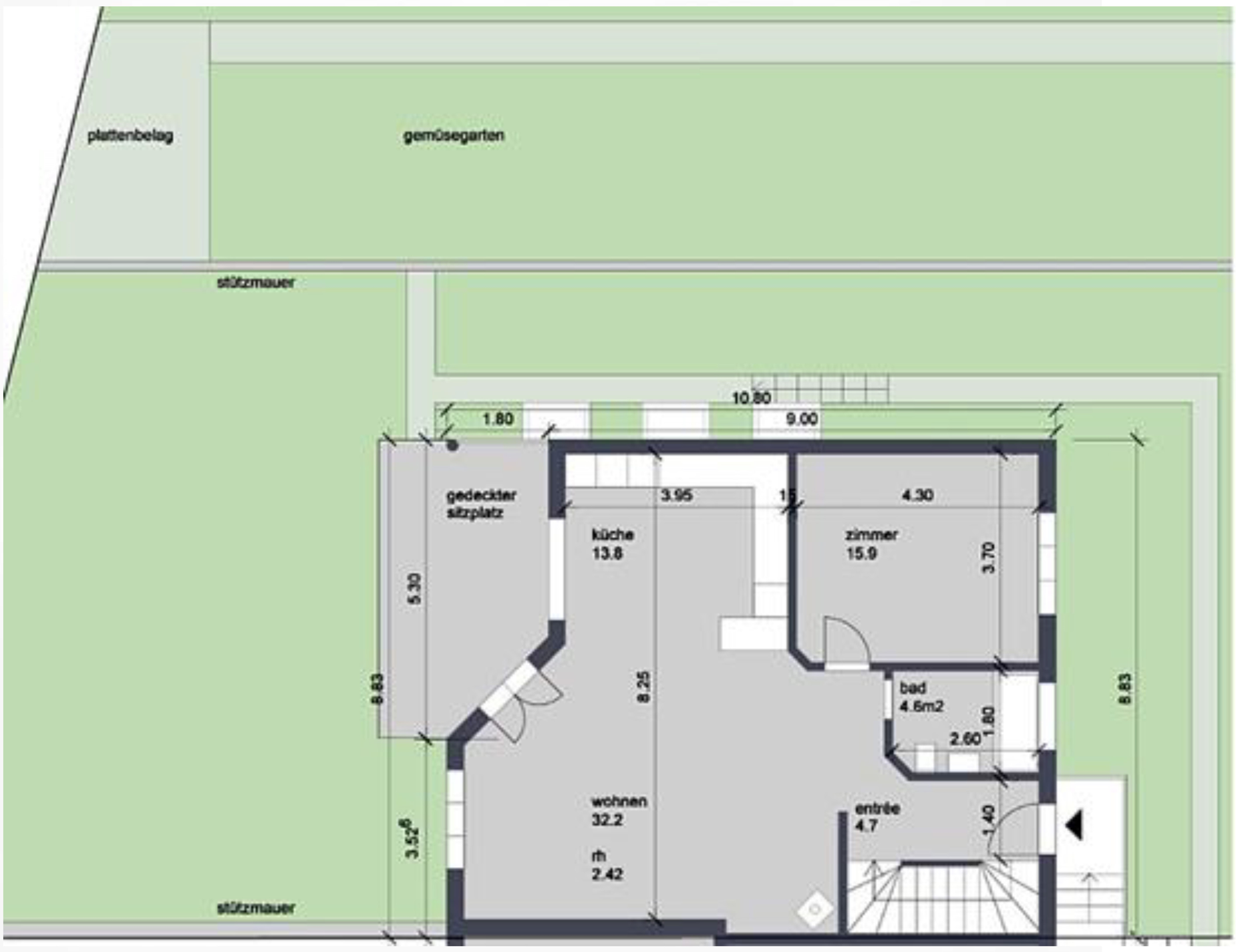

Erdgeschoss

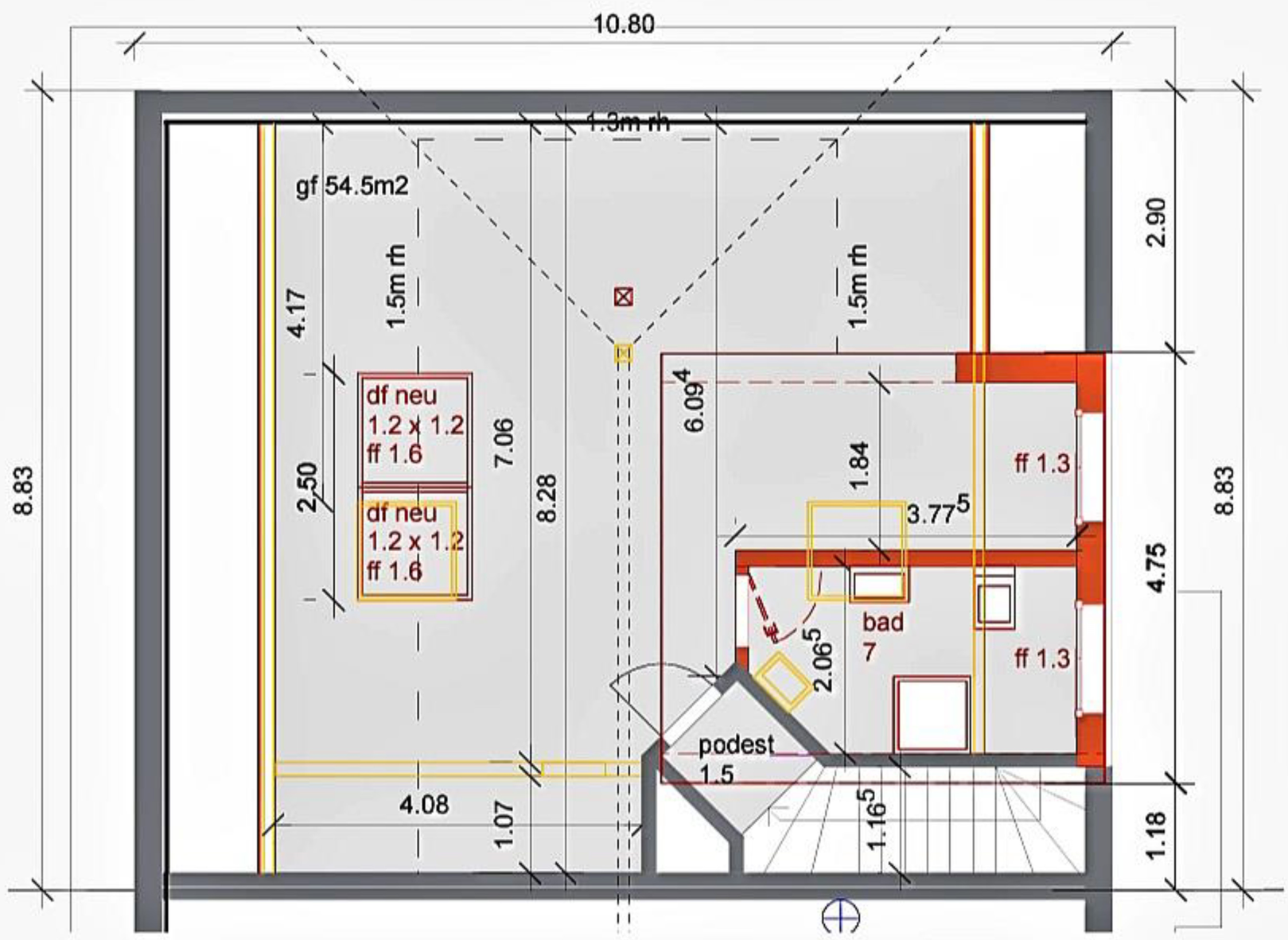

Dachgeschoss