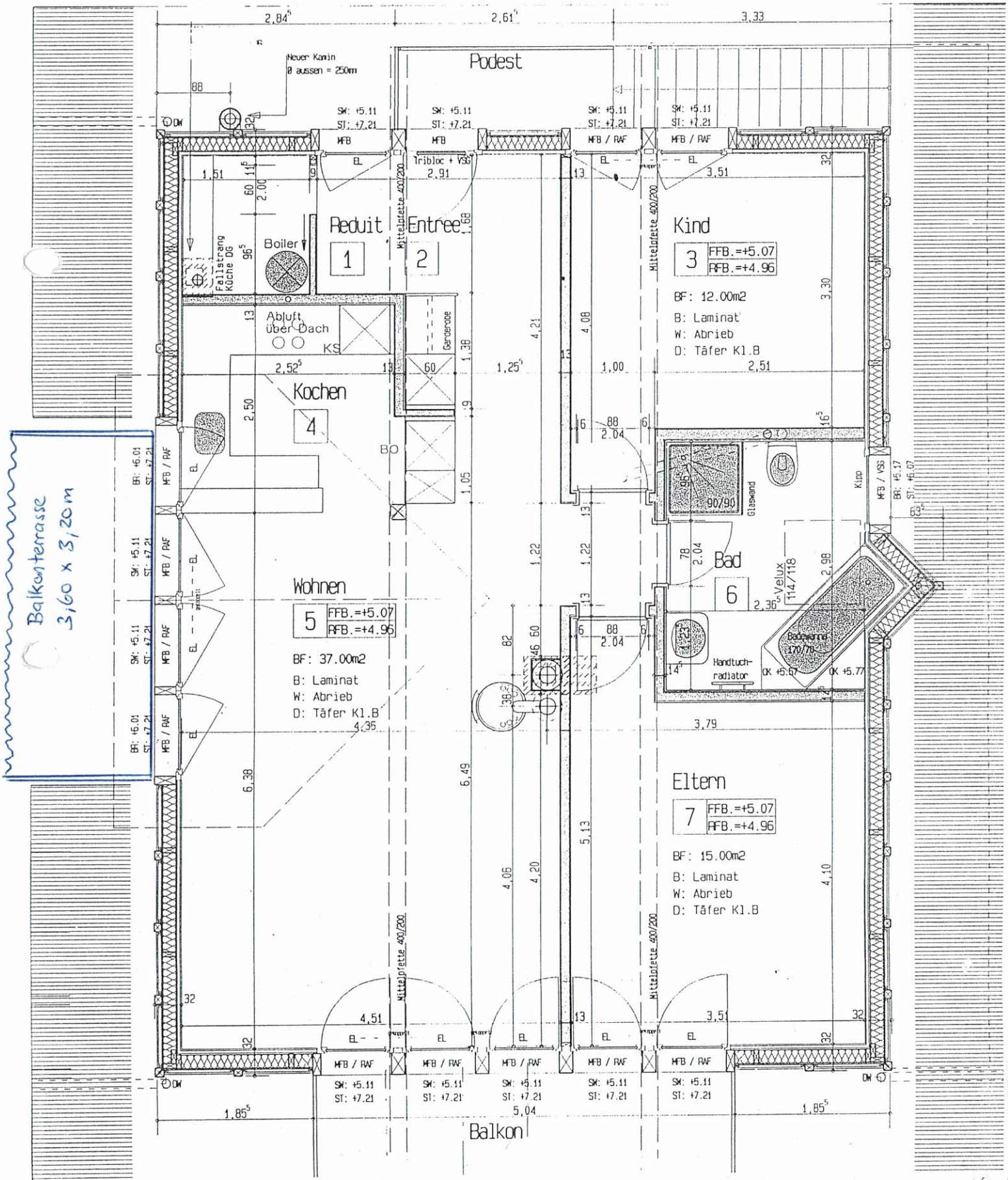Grundriss 3 1/2 Zi-Dachwohnung