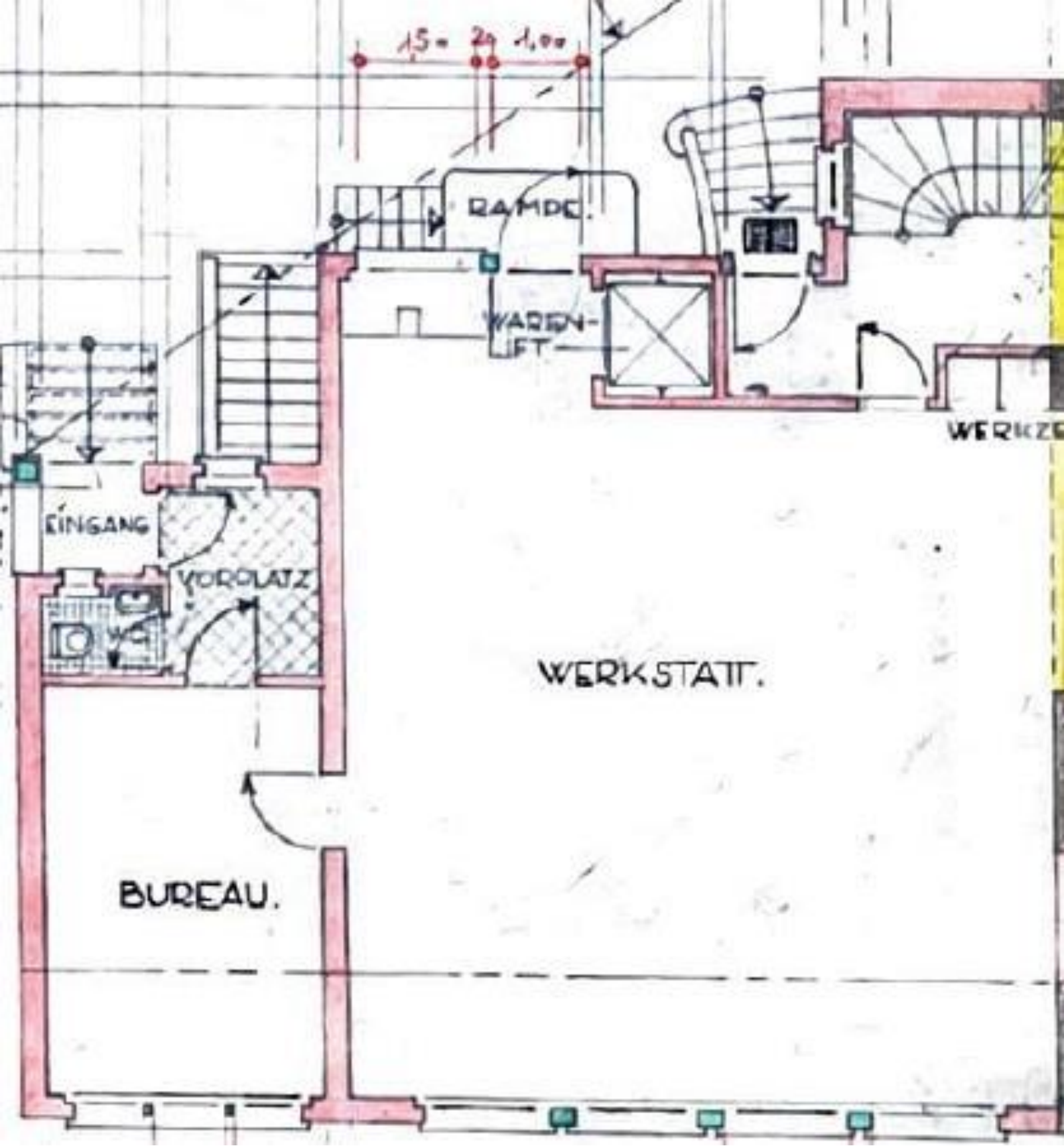

1,5 m
2 m
1,00
RAMPE.
WAREN-
LIFT
WERKZE
EINGANG
VORPLATZ
WC
WERKSTATT.
BUREAU.