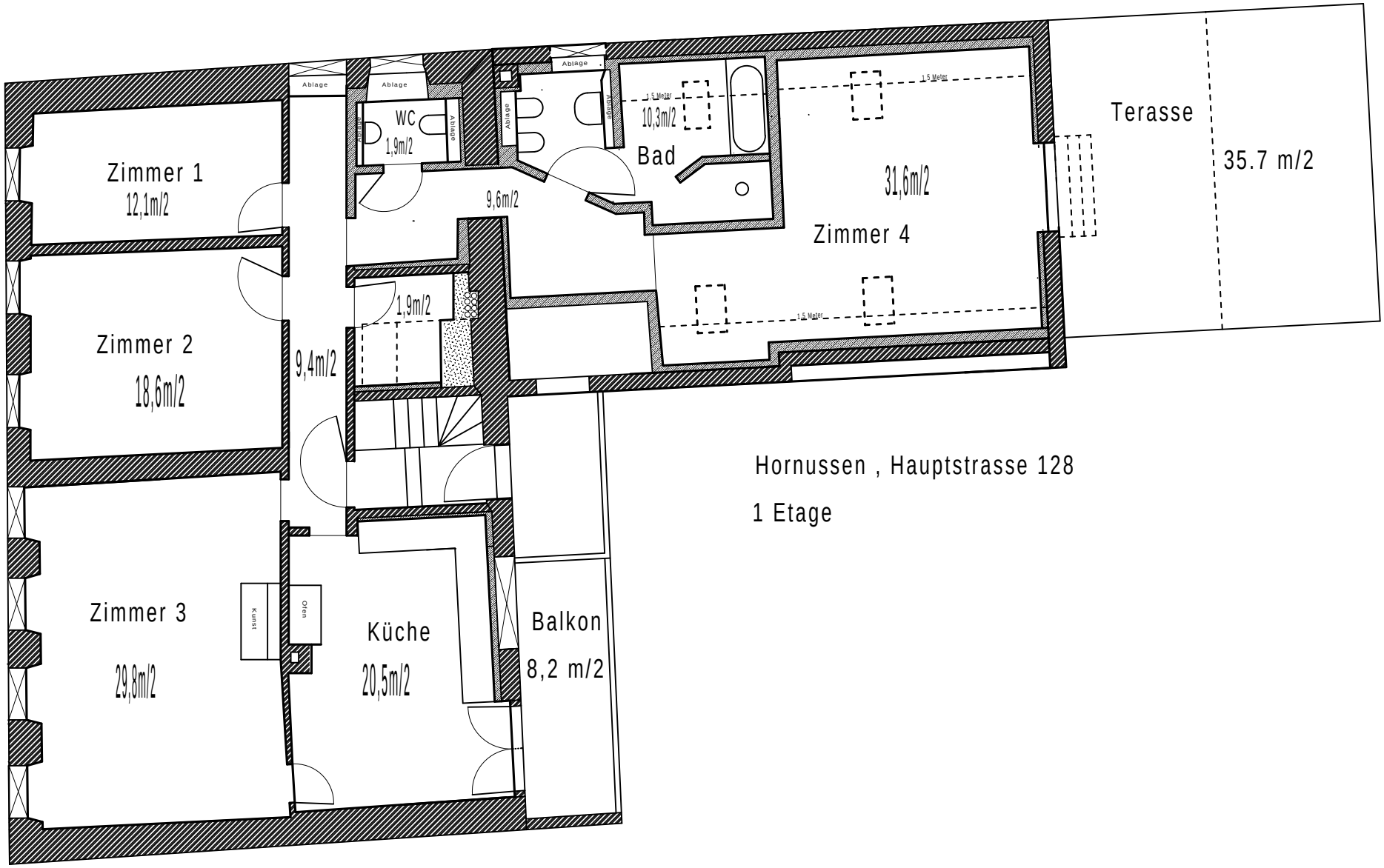

Hornussen , Hauptstrasse 128

1 Etage