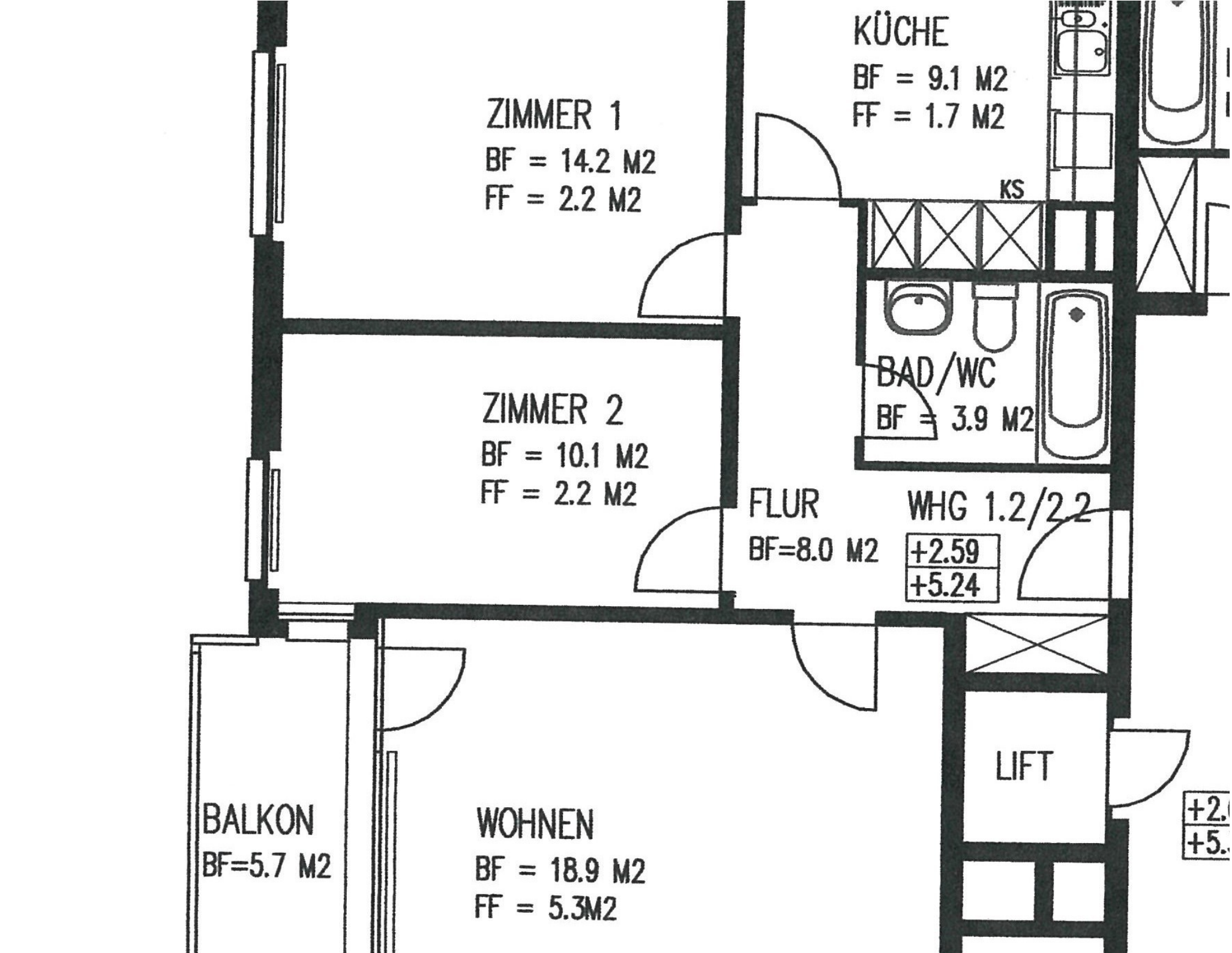
KÜCHE
BF = 9.1 M2
FF = 1.7 M2
ZIMMER 1
BF = 14.2 M2
FF = 2.2 M2
KS
BAD/WC
BF = 3.9 M2
ZIMMER 2
BF = 10.1 M2
FF = 2.2 M2
FLUR
BF=8.0 M2
WHG 1.2/2.2
+2.59
+5.24
LIFT
BALKON
BF=5.7 M2
WOHNEN
BF = 18.9 M2
FF = 5.3M2