

Villa D





5 pièces

210 m² de surface habitable brute

109 m² de surface de terrasse

585 m² de surface verte

246 m² de surface de vente (brute pondéré)
(Surface habitable brute + 1/3 terrasse)

-  4 chambres, séjour, cuisine et coin à manger
-  3 salles d'eau
-  2 places de parking couvert
-  2 places de parking extérieur

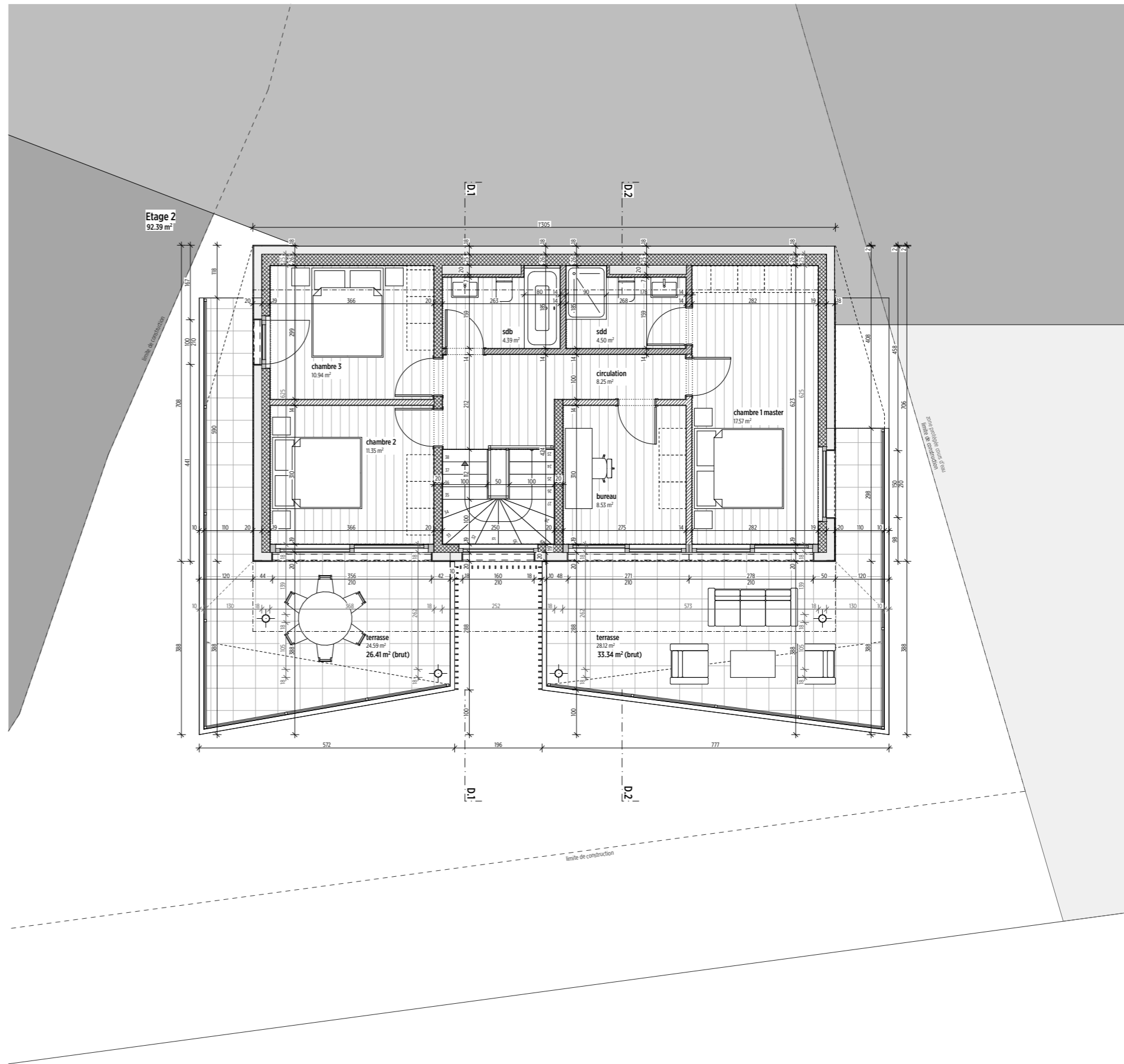

Etage 02

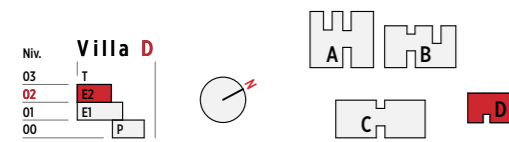

Villa D Plan Etage 02

PROJET GREEN-LINE
PARCELLE 891
RTE DE COMBETTAZ, SAVIÈSE, SUISSE

GROUPEMENT D'ARCHITECTES : ARCHITECTE : CARDOSO ARCHITECTURE SÀRL DIRECTION TRAVAUX : ALPS MANAGEMENT + PARTNERS SA	FORMAT : A3	DATE : 08.07.2026	ECHELLE : 1:100
---	----------------	----------------------	--------------------

Villa D

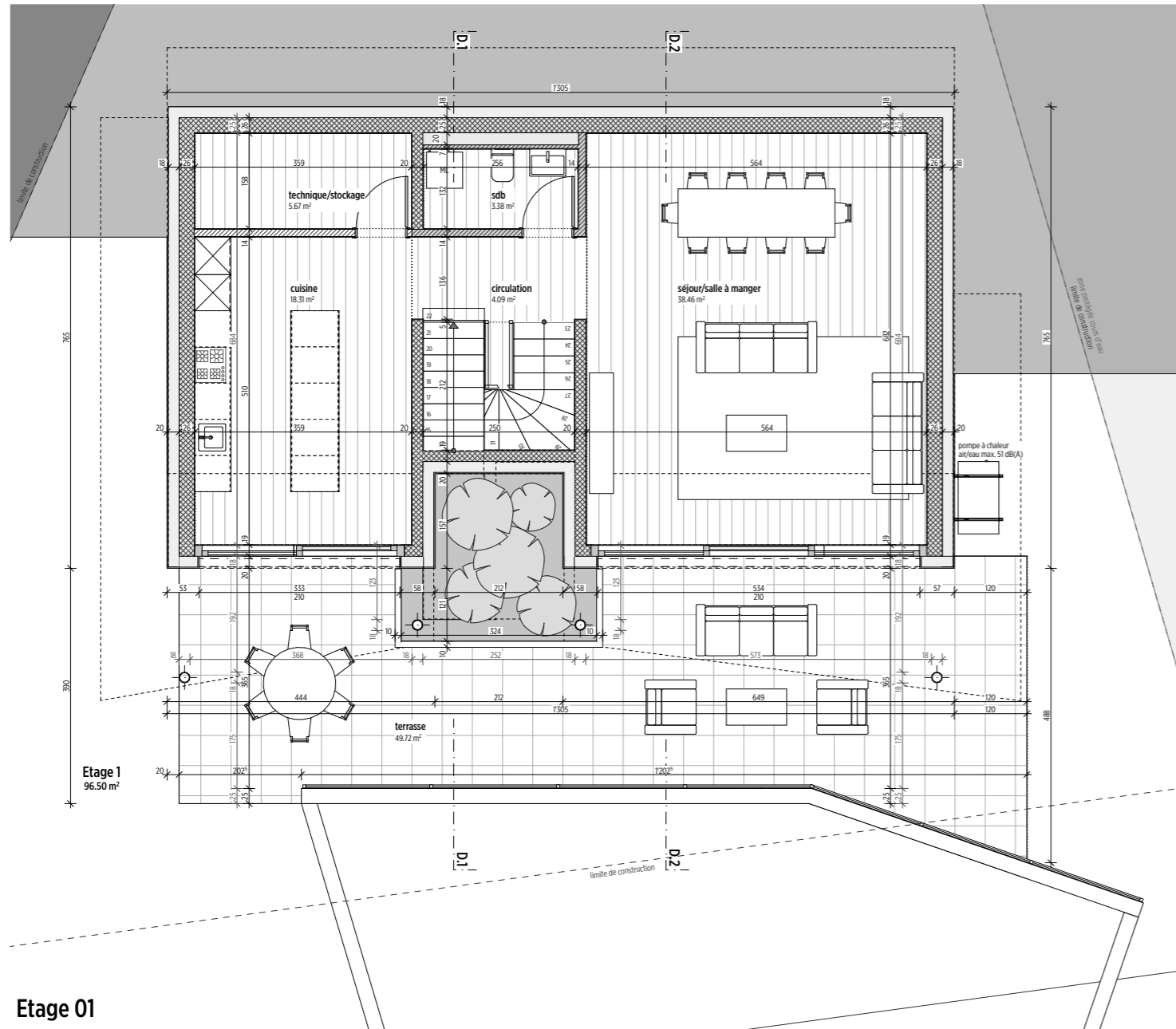

Etage 01

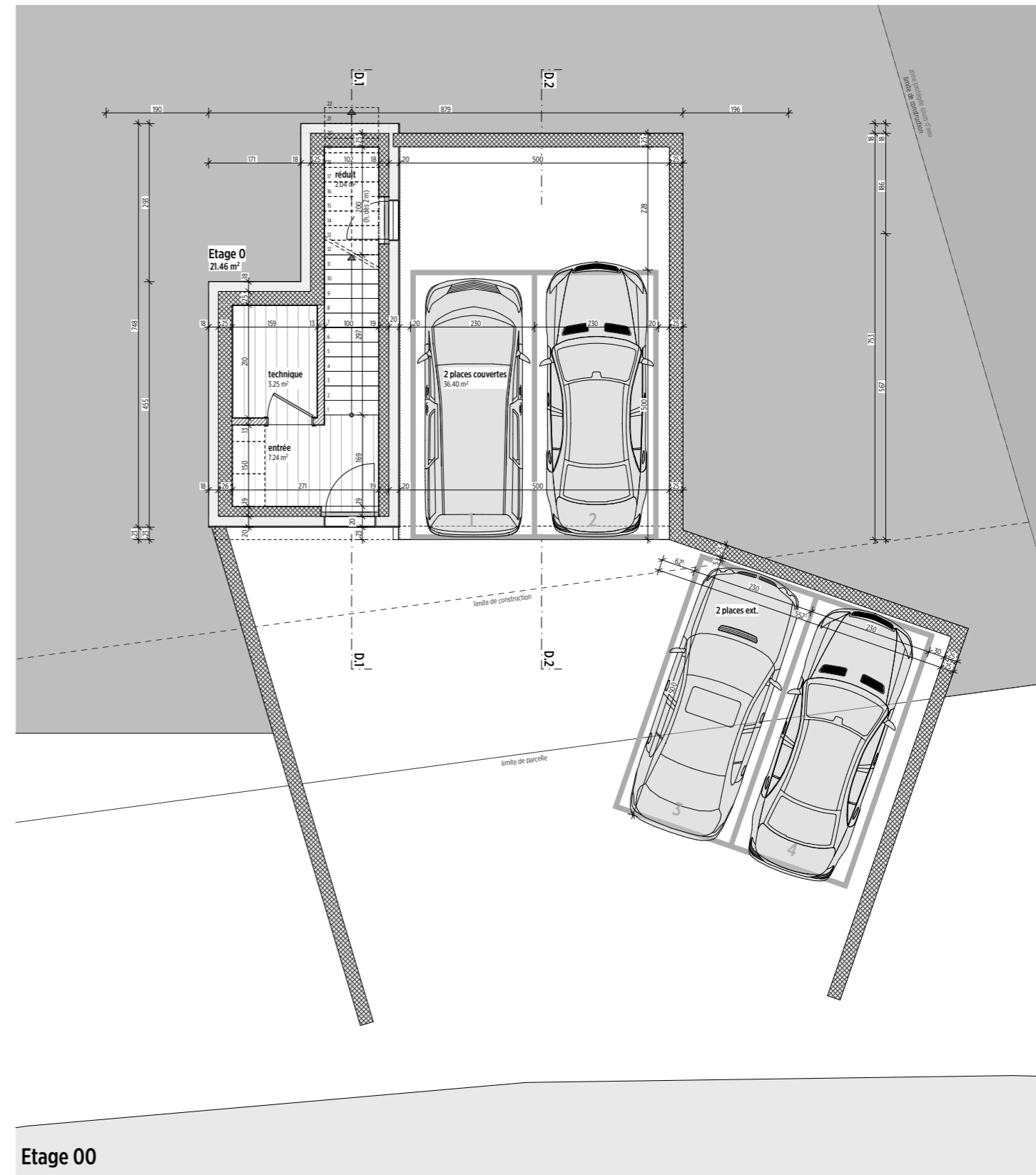
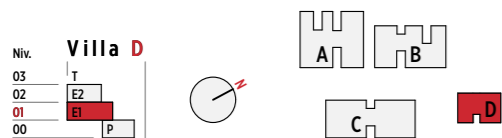

Etage 00

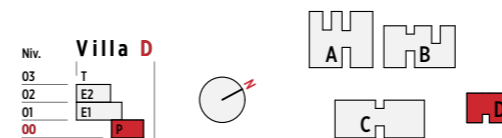

Villa D Plan Etage 00/Etage 01

PROJET GREEN-LINE
 PARCELLE 891
 RTE DE COMBETTAZ, SAVIÈSE, SUISSE

GROUPEMENT D'ARCHITECTES : ARCHITECTE : CARDOSO ARCHITECTURE SÀRL DIRECTION TRAVAUX : ALPS MANAGEMENT + PARTNERS SA	FORMAT : A3	DATE : 08.07.2026	ECHELLE : 1:100
---	----------------	----------------------	--------------------

Villa D



Niv. **Villa D**

03	T
02	EZ
01	EI
00	P

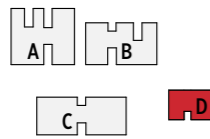

Villa D Situation

PROJET GREEN-LINE
PARCELLE 891
RTE DE COMBETTAZ, SAVIÈSE, SUISSE

GROUPEMENT D'ARCHITECTES :
ARCHITECTE : CARDOSO ARCHITECTURE SÀRL
DIRECTION TRAVAUX : ALPS MANAGEMENT + PARTNERS SA

FORMAT :
A3

DATE :
08.07.2026

ECHELLE :
1:250